

CAL POLY Report

California Polytechnic State University
San Luis Obispo, CA 93407
Vol. 55, No. 11 • November 15, 2000

Published by Public Affairs • www.calpoly.edu/~communic/CPR/report.htm

DATeline

(\$)-Admission charged

Exhibits:

Club 221 (UU): "What's In a Name?," self-portraits by student and faculty artists. Through Dec. 8. Hours: noon-5 p.m. Monday-Friday.

Kennedy Library: "Geographic Information Systems: Problem-Solving Across the Curriculum," an exhibit of potential applications of GIS, front lobby. Through Nov 30.
University Art Gallery (Dexter Building): "Work on Paper," various media on paper by 39 Thai artists. Through Dec. 3. Hours: Daily 11 a.m.-4 p.m. and Wednesday, 7-9 p.m.

Wednesday, November 15

Speakers: Steven Marx (English) and Max Moritz (Social Sciences), "Mapping Cal Poly Land: A Sense of Place," Library 111-H, noon.

Speakers: Students Tina Antonio (Landscape Architecture), Marcello Espiritu (Natural Resources Management), Chandra Slaven (City and Regional Planning), and Jim Strampe (Biological Sciences), "Showcase of Student GIS Projects" Library rear lobby, 1 p.m.

Public Meeting: Cal Poly's new Master Plan and draft Environmental Impact Report, Monday Club, 1815 Monterey St., San Luis Obispo, 5:30 p.m.

Lyceum: Philip Agre (UCLA), "Supporting the Intellectual Life of a Democratic Society," PAC Philips Hall, 7 p.m.

Speaker: Gary Anderson (UC Davis), "Transgenic Animals in Agriculture," UU 220, 3:10 p.m.

Thursday, November 16

Public Meeting: Cal Poly's new Master Plan and draft Environmental Impact Report, UU 220, 10:30 a.m.

Centennial Celebration Colloquium: Various faculty and staff members, administrators and alumni, "The Heart of the Matter: Exploring Teaching and Learning at Cal Poly," 11:10 a.m.-noon and 2:15-4:30 p.m., PAC Pavilion.
Mixer: 4:45-6 p.m., Cohan Center Lobby.

Continued on page 6

'Annie' arrives . . .



'Annie,' the musical comedy inspired by the "Little Orphan Annie" comic strip, will play at 3 p.m. and 7 p.m. Nov. 26 at the Performing Arts Center's Cohan Center. The original New York production won seven Tony awards and became one of the longest-running shows in Broadway's history. It includes such memorable songs as 'It's a Hard-Knock Life,' 'Easy Street,' and the now-classic 'Tomorrow.' According to John Peters of *The London Sunday Times*, 'Annie is the most enchanting musical I've ever seen.' *The New York Times* says, 'Two decades later, 'Annie' still trumpets.' Tickets cost \$36 to \$48, and student discounts are available.

Two public meetings set on new Master Plan

The campus community is reminded that two public meetings are scheduled to discuss Cal Poly's new Master Plan and draft Environmental Impact Report.

The first will be 5:30-7:30 p.m. today (Nov. 15) at the Monday Club (1815 Monterey Street). The second will be 10:30 a.m.-noon Thursday (Nov. 16) in UU 220. The plan's public review phase ends Dec. 4.

The Master Plan envisions enrollment growth, over the next 20 years, of about

Continued on page 2

Colloquium to focus on teaching, learning

All faculty and staff are encouraged to participate in the sessions of the Centennial Celebration Colloquium, titled "The Heart of the Matter: Exploring Teaching and Learning at Cal Poly," beginning at 11:10 a.m. Nov. 16.

Keynote presentations by Distinguished Teacher and Global Strategy and Law Professor Lee Burgunder, Leadership Programs Coordinator and Outstanding Staff member Pat Harris, and Distinguished Teacher and Music Professor Craig Russell will begin

Continued on page 3

Master plan . . .

Continued from page 1

17 percent over the present academic-year capacity of 17,900 students. The increase translates to an approximate headcount of 20,900 students and about 3,200 faculty and staff members during the traditional academic year.

The Master Plan is available for review at www.campusprojects.calpoly.edu or at the Cal Poly and San Luis Obispo libraries. For a copy of the plan on CD Rom, call Facilities Planning at ext. 6-6806.

Comments about the plan should be e-mailed to blowe@calpoly.edu. □

Cal Poly cheeses win two national awards

Two Cal Poly cheeses won awards at a recent national cheese judging contest sponsored by the American Cheese Society.

Cal Poly Gouda won first place in the American-Made International Style Cheese category, and the reduced-fat San Luis Lace (Swiss-style cheese) won second place in the Low-Fat/Low-Salt Cheese category.

In all, Real California Cheeses won a total of 20 awards — 5 first-place, 8 second-place and 7 third-place winners.

"We are proud of the accomplishments of our student employees and plant superintendent Emilio Medarano," says Nana Farkye, faculty supervisor of the Cal Poly Creamery. □

CPR deadline changes

Please note that the deadline for submitting articles for the Nov. 29 *Cal Poly Report* is 10 a.m. Nov. 20 because of the Thanksgiving holiday, Nov. 23-24.

Please also note that the Dec. 6 edition is the final one for fall quarter, and we need items by 10 a.m. Nov. 29 for that one. The *Cal Poly Report* is not published during quarter break.

Winter quarter publication will resume Jan. 10. Please send articles for that issue by 10 a.m. Jan. 3.

E-mail items to polynews@polymail, fax to ext. 6-6533, or mail to Public Affairs. For more information call ext. 6-1511. □

Nov. 29: Dial '7' for outside telephone line

Beginning at 6 a.m. Nov. 29 campus telephone users will need to dial "7" for an outside line.

This will affect all speed-dial settings on digital phones, fax machines and software programs used for dialing outside lines.

Telecommunication Services advises offices to find all speed-dial settings for outside phone numbers and pull out instruction manuals before Nov. 29.

Speed-dial instructions for digital phones can be found online at: <http://www.telecomservices.calpoly.edu/telecom/faculty/doc/telmanual/index.html>.

On the date the change takes place, the speed-dial settings on digital phones, fax machines and software programs will need to be changed.

The change is necessary because dialing "9" for an outside line increased the number of misdialed and false 911 calls.

Over the past year, 85 percent of the almost 1,200 emergency calls received by University Police were false.

For more information contact Telecommunication Services at ext. 6-2671, by e-mail at telecomservices@calpoly.edu or visit the Web site at <http://www.telecomservices.calpoly.edu>. □

Takken to retire

Meredith Takken is retiring after 24 years in the Financial Aid office, and a no-host happy-hour and reception will be held in her honor at 5 p.m. Nov. 30 at 1865 Restaurant on Monterey Street.

Takken, who began as a receptionist in 1976, has served as the assistant director of counseling since 1996. □

Enterprise Rent-A-Car now on campus

The Enterprise Rent-A-Car branch office on campus is open. Agent Kristina Chavez and rental vehicles are located at Transportation Services. The phone number is ext. 6-7421. All employees, including state, Foundation and ASI, and students 21 years or older are eligible to rent vehicles at a reduced rate.

A grand opening celebration will be announced in an upcoming *Cal Poly Report*. □

Marx and Moritz to talk on 'Mapping Cal Poly Land'

English Professor Steven Marx and Social Sciences Assistant Professor Max Moritz will present "Mapping Cal Poly Land: A Sense of Place" at noon today (Nov. 15) in Room 111-H in the library.

Marx and Moritz will discuss Cal Poly land, which encompasses nearly 10,000 acres, and the opportunities it presents for education and research.

Mapping Cal Poly land's physical and cultural resources has been an ongoing endeavor of many academic and administrative departments.

A preliminary version of the Cal Poly Land Web site, which aims to describe and share information on the university's valuable assets, will be presented.

The hour-long presentation, sponsored by the Faculty Development office, coincides with Geographic Information Systems Day 2000, a global event that celebrates the use of GIS technology to explore the world.

For more information, contact Cathy Joubert at ext. 6-2227 or cjoubert@calpoly.edu. □

United Way pledges due; skateboard to be awarded

Completed pledge forms for the 2000 State Employees/United Way campaign, which gives employees the opportunity to donate by payroll deduction to any non-profit organization, should be returned by Monday (Nov. 20).

Donors returning their forms by Monday will be eligible to win a skateboard donated to the local United Way by CCS Mail Order of San Luis Obispo. Local United Way officials will pick one name from Cal Poly forms to receive the skateboard as thanks for supporting the umbrella community-service organization.

State employees interested in donating who haven't been contacted by their unit's campaign captain should contact their department office or call Public Affairs at ext. 6-1511. Foundation employees should contact Kim Miller, ext. 6-1122, and in ASI call Jayme Finley, ext. 6-5751.

The pledge form can be as simple as printing your name, Social Security number, and amount you'd like to give each month and then signing. You can also give by cash or check. □

Colloquium . . .

Continued from page 1

the colloquium in the Cohan Center's Pavilion.

The colloquium, organized by the Faculty Development Committee, is part of a broader university effort to determine and implement goals for faculty development.

"The event will give the faculty, staff and selected alumni an opportunity to share notions and methodologies of teaching excellence, to consider the extent to which student learning is the focus of teaching at Cal Poly, and to explore steps that can be taken to enhance the teaching-learning environment," Provost Zingg said.

For more information contact Cathy Joubert at ext. 6-2227 or by e-mail. □

Students studying abroad

Almost 90 Cal Poly students are studying at universities and study centers in 10 foreign countries — from Australia to the United Kingdom — as part of the CSU's 2000-2001 International Programs.

The students represent 28 academic programs, including architecture, art and design, biochemistry, business administration, computer science, engineering, English, food science, graphic design, history, modern languages and literatures, nutritional science and political science. □

Statistical methods topic of talk Thursday

UC Davis Professor Wes Johnson will present "Screening Test Methodology" at a joint Mathematics/Statistics colloquium at 4:10 p.m. Nov. 16 in Room 205 in the Mott Physical Education Building.

Johnson will discuss the use of statistical methods to investigate the performance of screening tests used to identify individuals having a particular characteristic, such as HIV infected blood or evidence of recent drug use.

Estimates of the chance of a false positive or false negative test result will be considered, as well as predicting, for example, the number of drug users in a company or the number who will be missed by a screening test.

For more information, call Francesca Fairbrother, ext. 6-6535. □

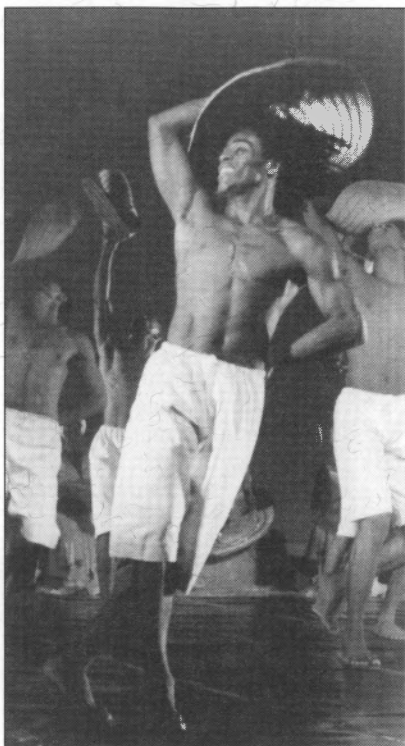

Bale' Folclorico da Bahia to perform Nov. 22

Brazil's Bale' Folclorico da Bahia will present "Carnaval 2000," a high-energy display of dance and martial arts, at 8 p.m. Nov. 22 in the Performing Arts Center's Cohan Center.

The company of 32 dancers, musicians and singers will perform the traditional folkloric dances of Brazil in honor of their nation's 500th birthday. The dance and music reflect influences of African, indigenous, and European cultures.

The performance will feature slave dances, copoeira (a form of martial arts), samba and dances that celebrate Carnaval.

Formed in 1987, Bale' Folclorico da Bahia is the only professional folk dance company in Brazil.

The company was named Brazil's Best Dance Company three times by the Ministry of Culture.

Tickets to this Cal Poly Arts event are \$22 to \$34, and student discounts are available. □

Six employees win prizes

Six employees won prizes in a raffle held in support of the Cal Poly cat program.

Shirley Muniz in the College of Agriculture won handmade doilies by Joanne Freeman of the Industrial and Manufacturing Engineering Department; Delores Estrada, Facility Services, a basket of "goodies"; Patricia Davidman, University Center for Teacher Education, a certificate for dog obedience class taught by Mary Fiala of the President's Office; Katherine Dunklaw, Facilities Planning, gift certificate from Pet Central; Joan McCarthy, Psychology and Human Development, gift certificate from Cowgirl Café; and Colette Frayne, College of Business, gift certificate to McLintocks. □

M.S. Degree in psychology earns accreditation

The Master of Science psychology degree program in the Psychology and Human Development Department has been accredited by the Council for Accreditation of Counseling and Related Educational Programs.

The CACREP, a specialized accrediting body recognized by the Council on Postsecondary Accreditation, extended program accreditation in the specialization of marriage and family counseling/therapy for a seven-year term at its October meeting in Washington, D.C. (The program received an initial two-year accreditation in April 1999.)

Accreditation status is awarded to programs that have been found to meet or exceed standards of excellence and quality in educational practices. It represents the successful culmination of a five-year process that involved an extensive program self-study, curriculum revision, and feedback from consultants, the Master of Science Advisory Board, and current and former graduate students. □

**Campus to close for
Thanksgiving holiday
Nov. 23-26.**

Universitywide standing committees

The following people are serving on universitywide standing committees for 2000-2001.

*Chair

Administrative Advisory Committee on Computing

Euel W. Kennedy*
John Anderson
Navjit Brar
Rick Ramirez
Rosemary Bowker
Robert Dignan
Robert Kitamura
Dave Ross
Armando Pezo-Silva
Justine Nielsen
Nick Giacona
Chris Dickens
Matthew Harris
Holly Stetteland
Anthony Colvard
Joe Risser

Art Acquisition Committee

Harry Hellenbrand
Chuck Jennings
Barbara Morningstar
Maureen Goddard
Lynn Gamble
Robert Kitamura
Stephanie Darwin
Kandy Noël
Cary Bowdich
Allan Cooper*
Crissa Hewitt

Athletics Governing Board

Vacancy - one student, nominated by ASI
Paul Zingg*
Kevin Clark
Colette Frayne
Johanna Brown
Suzanne Loeffler
Ryan Park
Frank Lebens
Robert Detweiler
Sam Aborne
Michael Wenzl
John McCutcheon
Kimi Ikeda
Joseph Heringes

Campus Dining Advisory Committee

Nancy Williams*
Marina Perez

Edie Griffin-Shaw
Madoka Dawson
Ken Barclay
Nicholas Wynne
Nathan Chapel
Jack Ingram
Tom Moore

Campus Fee Advisory Committee

Sam Aborne*
Kristen O'Brien
Veronica Shippy
Lewis Smith
Alyson McLamore
Susan Rains
Frank Lebens
Karen Webb
Bob Detweiler
Kimi Ikeda

Campus Planning Committee

Vacancy - director of community development, City of San Luis Obispo
Warren Baker*
Paul Zingg
William Boldt
Bob Detweiler
Mark Shelton
Martin Harms
Frank Lebens
Victor Montgomery
Robert Kitamura
Roger Jaekel
Alice Loh
Steve Marx
Ed Naretto
Sam Aborne
Mike Ryan
Dale Sutliff

Campus Safety and Risk Management Committee

Vacancy - ASI student representative, nominated by ASI president
Vicki Stover*
Joseph Risser
Tony Aeilts
Ed Naretto
Norman Brooks Smith
Sharon Baldwin
Gary Epstein
Roy Haynes
Delores Estrada
Dan Sheridan
Kristina Peña
Joe Baranek
Mike Ahler
Susan Opava
Pat Hosegood Martin
Bill Ashby
Carole Schaffer
Rojean Dominguez

Richard Cavaletto
Stuart Goldenberg
Nancy Vilkitis

Commencement Committee

Vacancies - One student representative from the general student body and one student representative from the Senior Cabinet, both nominated by ASI president in consultation with the chair of the Commencement Committee.
Ken Barclay*
David Wehner
David Brodie
Phillip Fanchon
Hal Cota
William Martinez
Sonja Glassmeyer
Joette Eisengart

Coordinating Committee on AIDS and HIV Infection

Vacancy - One representative from ASI, nominated by ASI president
Burt Cochran*
Rojean Dominguez
Kate McBurney
David Ragsdale
Lori Hashim
Charlotte Rinaldi-Zuniga
Chris Parker-Kennedy
Stephan Lamb
Susanne Kelley
Marty Bragg
Suzanne Fritz
Katie (Muhly) Dolezal
Jamie Ford
Lynda Alamo
Louis Marcoux
Gwen Chavarria
Jaime Colome
Pat Hosegood Martin
Mike Voth

Disabled Students Advisory Committee

Vacancy - One student representative, nominated by the president of ASI Disabled Students Unlimited
Linda Benchman
Paul Wolff
Laura Fairchild
Scott Cody
Luann McDonald
Mike Ruef
Kevin Taylor
Carolyn Jones
Pat Glancy
Sharron Thrasher
Ellen Polinsky*
Suzanne Fritz
Rex Wolf

Shelley Aleshire
William Bailey

El Corral Advisory Committee

Frank Cawley*
Carol Montgomery
Peggy Osmond
Jerome Breitenbach
Harriet Ross
Ellen Jagger
Danni Letendre
Steve Harvey
Nick Wynne
Jesse McGowan

Graduate Studies Committee

Vacancies - Two graduate student representatives, nominated by ASI president
Susan Opava*
Lynne Gamble
Mark Shelton
Jens Pohl
Linda Day
David Dubbink
Allan Cooper
Earl Keller
Jay Noel
Tony Randazzo
Don White
Dan Biezd
Gene Fisher
Fred DePiero
Eric Kasper
Nirupam Pal
Dan Walsh
Sema Alptekin
Bob Heidersbach
Saeed Niku
Charles Burt
John Battenburg
Michael Selby
Dennis Frey
Myron Hood
Kellie Hall
David Duran
Susan McBride
Rita King
Roberta Herter
Dennis Nulman
H.B. Strickmeier
Patricia Davidman
Steve Kane

Information Competence Committee

Vacancies - One representative from Academic Affairs, nominated by the provost and vice president of academic affairs, and one ASI student representative, nominated by ASI president

Continued on page 5

Committees . . .

continued from page 4

Bob Clover
Del Dingus
Gary Clay
Kenneth Griggs
Chuck Dana
Colleen O'Neill
Robert Smidt
Paul Adalian*
Elaine Chin
David Conn
Ann Fryer
Judy Swanson
Daniel Levi

Information Resource Management Policy and Planning Committee

Paul Zingg
Jerry Hanley*
Frank Lebens
Robert Detweiler
William Boldt
Hiram Davis
Euel Kennedy
Joe Grimes
Harry Hellenbrand
Frank Mumford
Walt Bremer
Anny Morrobel-Sosa
Larry Gorman
Matthew Harris

Institutional Animal Care and Use Committee

Mary Pedersen*
Dale Smith
Dennis Frey
Jon Beckett
George Beardsley
Steven Jefferson
David Ragsdale
Andrew Thulin

Instructional Advisory Committee on Computing

Joe Grimes*
Rollin Strohman
Vickie May
Patricia McQuaid
Chuck Dana
Michael Miller
Linda Patton
Paul Adalian
Kristen O'Brien
Matthew Harris
Harvey Greenwald
Robert Clover
John Anderson
Kimi Ikeda
Jim Borland

Instructionally Related Activities Advisory Committee

David Conn*
Joann Trew
Stephan Lamb
Douglas Keeseey
Sam Aborne

Landscape Advisory Committee

David Keil
Dirk Walters
Dale Sutliff*
Astrid Reeves
David Hannings
Steven Anglely
John Harris
James Vilkitis
Ed Naretto
Doug Overman
Christopher Jordan

Liberal Studies Committee

Robert Cichowski*
Patricia Davidman
Linda Patton
Theresa Bolanos
William Martinez
Valerie Peterson
Susan Duffy
Matt Staley
Mike Sutliff

Radiation Safety Committee

Chair not selected
Steve Sherman
Robert Lang
Jim Hilsinger
John Goers
Burt Cochran
David Ragsdale

Registration and Scheduling Committee

Shelly Aleshire
Joe Glass
Ellen Notermann
Terri Swartz
Terry Winebrenner
Stacey Breitenbach
Archie Waterbury*
Robert Dignan
Susan Sparling
J. Paul Reed
Elohim Holguin
Jay Devore
Euel Kennedy
Tom Zuur
Debbie Arseneau
David D. Ross

Resource Use Committee

Chair not selected
Vacancies - Three students, nominated by ASI president
Brian Dietterrick
Bill Hendricks
Paul Wack
Alan Pepe
Linda Lee Thoresen
Ed Johnson
Alan Cushman
Ed Naretto

Status of Women Committee

Vacancies - One ASI student representative, nominated by ASI president and one representative of the University Diversity Enhancement Council, nominated by chair of the University Diversity Enhancement Council
Lynn Hamilton
Pamalee Brady
Jere Ramsey
Mei-Ling Liu
Carolyn Stefanco
Nilgun Sungar*
Sandra Swart
Rosemary Wagner
Ardith Tregenza
Anna McDonald
Andry Gonzalez
Susanne Kelley
Mary Armstrong

Substance Use and Abuse Advisory Committee

Daniel Howard-Greene*
Anthony Aeilts
Martin Bragg
Alison Cone
Preston Allen
Kenneth Barclay
Ardith Tregenza
David Duran
Vicki Stover
Bob Pahlow
Jean DeCosta
John Robison
Carolyn Jones
Pat Hosegood Martin
Sam Aborne
Christy Mountin
Paul Baldwin
Paul Hyman
Mary Peracca
Rob Bryn

Summer Advising Program Committee

(^Co-chair)
Dave Wehner^

Ellen Notermann^
Jere Ramsey
Stacey Breitenbach
Wendy Spradlin
Cindy Jelinek
Susan Sparling
Janet Rizzoli
Takashi Abiko
Albert Nunez, Jr.
Andrene Kaiwi-Lenting^
Lewis Smith

University Committee on Committees

Vacancy - Non voting secretary, nominated by the president. NB: The President elected to have the executive assistant to the president act as secretary
Warren J. Baker*
Paul Zingg
Robert Detweiler
Sam Aborne
Myron Hood
Daniel Howard-Greene
Susan Bethel

University Diversity Enhancement Council

Vacancy - One representative from the ASI, nominated by ASI president
Harry Hellenbrand*
Allan Bird
Rod Schoonover
David Duran
Elaine Ramos Doyle
Nelda Olvera-Rodriguez
Donna Davis
Hope Perez
Bonnie Krupp
Robert Bailey
Anna McDonald
Armando Pezo-Silva
Sean Banks
Allen Hajle

University Planning and Budget Advisory Committee

Vacancy - A student representative, nominated by ASI President
Paul Zingg*
Robert Detweiler
Frank Lebens
Jerry Hanley
Myron Hood
Steve Kaminaka
Sema Alptekin
Sam Aborne
John Howard
Beth Kaminaka
Joseph Jen
Bill Pendergast

Dateline . . .

Continued from page 1

Music: Student Recital, Davidson Music Building 218, 11 a.m.

Mathematics-Statistics Colloquium: Wes Johnson (UC Davis), "Screening Test Methodology," Mott Physical Education 205, 4:10 p.m.

Play: Theatre and Dance Department's "A Midsummer Night's Dream." (Nov. 16-18) Theatre, 8 p.m. (\$)

Friday, November 17

Speaker: Ken Griggs (Management), "A Framework for Software Agents in Electronic Commerce Based on the New York Stock Exchange Specialist System," Business Building 113, 3:30 p.m.

Indonesian Puppet Theater: "The Ramayana," UC Santa Cruz's Wayang and Dance Troupe, PAC Cohan Center, 5 p.m.

Volleyball: UCSB, Mott Gym, 7 p.m. (\$)

Play: Theatre and Dance Department's "A Midsummer Night's Dream." (Nov. 16-18) Theatre, 8 p.m. (\$)

Saturday, November 18

Football: Youngstown State, Mustang Stadium, 1 p.m. (\$)

Music: Bandfest, PAC Cohan Center, 8 p.m. (\$)

Play: Theatre and Dance Department's "A Midsummer Night's Dream." (Nov. 16-18) Theatre, 8 p.m. (\$)

Monday, November 20

Music: Vocal Student Recital, Davidson Music Building 218, 7:30 p.m.

Wednesday, November 22

Academic Holiday: Thanksgiving holiday for academic-year employees. Through Nov. 26.

Music, Dance: Balé Folclórico da Bahai, PAC Cohan Center, 8 p.m. (\$)

Thursday, November 23

Holiday: Thanksgiving holiday for year-round employees. Through Nov. 26.

Sunday, November 26

Musical: "Annie," PAC Cohan Center, 3 and 7 p.m. (\$)

Thursday, November 30

Music: Student Recital, Davidson Music Building 218, 11 a.m.

Friday, December 1

Last day of fall quarter classes.

Speaker: Larry Gorman (Finance), "Returns on Investing in Small-Firm Stocks: Evidence from Mutual Funds," Business Building 113, 3:30 p.m.

Music: Cal Poly Chamber Orchestra, "A Gala Concert," Theatre, 8 p.m. (\$)

Continued on page 7

Music professor and Chamber Orchestra conductor William Johnson

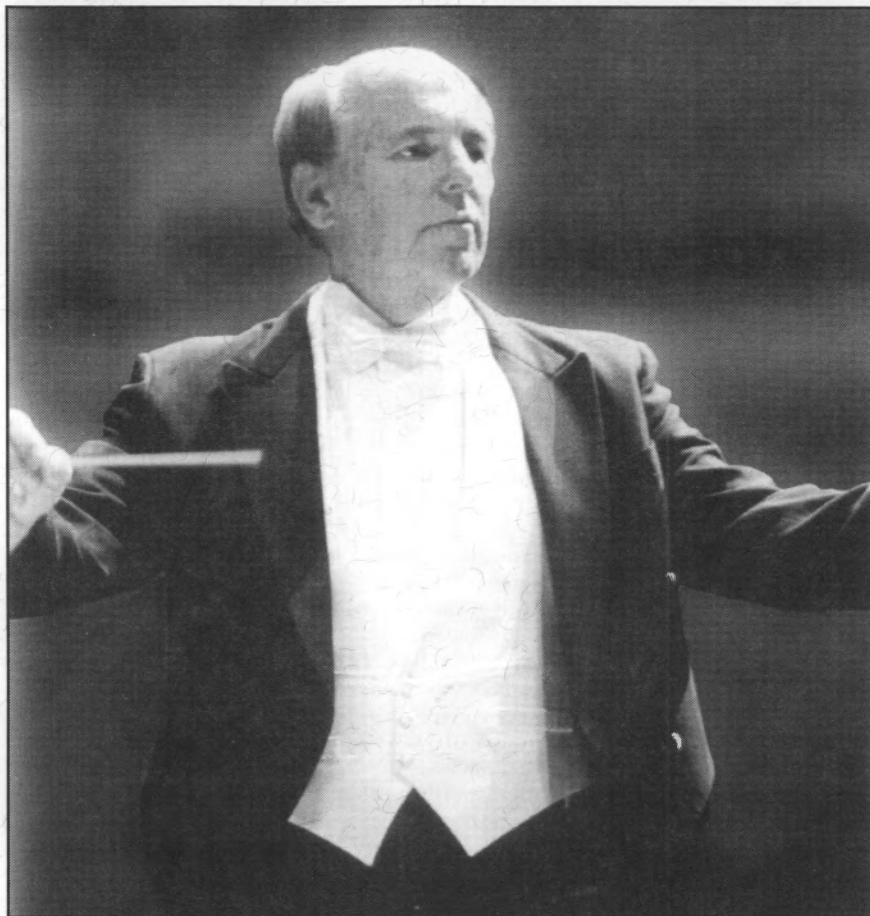

Chamber Orchestra to play Dec. 1 in Theatre

The Cal Poly Chamber Orchestra will perform music by Verdi, Schubert, Haydn and others at "A Gala Concert" at 8 p.m. Dec. 1 in the Theatre.

According to William Johnson, music professor and conductor of the group, "Cal Poly's Chamber Orchestra has put together a program of some of the most beautiful works ever written for the symphony orchestra. The audience will experience a wonderful evening of musical inspiration and entertainment."

Musical highlights will include the Overture to Giuseppe Verdi's opera "Nabucco."

"Italian opera at its best," Johnson said. "This is an excellent example of Verdi's ability to write melodies that leave an indelible impression on the listener."

The orchestra will also perform:
• "Gymnopédies," by Eric Satie, "two haunting, deeply evocative impressionistic pieces that were

orchestrated by Claude Debussy from the original piano music," according to Johnson.

• "Adagio for Strings," Samuel Barber's most popular work, became an unofficial American anthem of mourning when it was played after the deaths of Presidents Franklin D. Roosevelt and John F. Kennedy, says Johnson.

• Franz Schubert's "Unfinished Symphony," a major work for orchestra, has been described as "calm, wistful, serene, melancholic and haunting," according to Johnson.

• Symphony No. 58, one of 104 symphonies written by Franz Joseph Haydn.

The 40-member Chamber Orchestra uses violins, violas, cellos, basses, woodwinds, brass and percussion to create a sound that is "powerful, bold and refreshing," Johnson said.

Tickets are \$5 to \$8. For more information, call the Music Department at ext. 6-2607. □

Dateline . . .

Continued from page 6

Saturday, December 2

Music: Cal Poly Choirs' "A Christmas Celebration," PAC Cohan Center, 8 p.m. (\$)

Monday, December 4

Final Exams: Through Dec. 8.

Saturday, December 9

Commencement: The colleges of Agriculture, Science and Mathematics and the University Center for Teacher Education, 9 a.m.; Architecture and Environmental Design and Liberal Arts, 1 p.m.; Business and Engineering, 4 p.m., Rec Center.

Sunday, December 10

Academic Holiday: Quarter break through Jan. 7.

Friday, December 22

Holiday: Campus closed through Dec. 26 for Christmas holiday.

Monday, January 1

Holiday: Campus closed for New Year's holiday.

Monday, January 8

Winter quarter classes begin.

Friday, January 12

Comedy: Michel Lauziere, Theatre, 7 p.m.

Saturday, January 13

Music: William Terrence Spiller (Music) piano recital, Theatre, 8 p.m. (\$)

Monday, January 15

Holiday: Martin Luther King Jr. birthday observed. Campus closed.

Dance-Theatre: Aeros, PAC Cohan Center, 8 p.m. (\$)

Friday, January 19

Music: The Chieftains, PAC Cohan Center, 8 p.m. (\$) Pre-concert lecture, Terry Spiller (Music), PAC Pavilion 7 p.m.

Saturday, January 27

WriterSpeak: Fiction writer T. Coraghessan Boyle, (time, location tba.)

Tuesday, January 30

Music: Russian National Orchestra, PAC Cohan Center, 8 p.m. (\$) Pre-concert lecture, Alyson McLamore (Music), PAC Pavilion, 7 p.m.

Thursday, February 1

Dance Concert: Orchesis Dance Company. Also Feb. 2-3 and Feb. 8-10. Theatre, 8 p.m. (\$)

Friday, February 2

Dance Concert: Orchesis Dance Company. Also Feb. 3 and Feb. 8-10. Theatre, 8 p.m. (\$) □

CAL POLY

CENTENNIAL CELEBRATION

To commemorate Cal Poly's Centennial, we are running this column of university history, upcoming Centennial events and additional tidbits that we hope you find interesting. The editors thank University Archives for providing much of the historical information.

Historical Highlights

1901 - 2001

1921 - The Board of Trustees, comprised of local businessmen, is disbanded and control is transferred to the State Board of Education.

1923 - A four-year course of study in printing begins.

1923 - Drastic budget cuts force a reduction in the number of classes offered. Only classes in agriculture, mechanics and printing remain. Nine female students enroll in printing classes after their former courses of study are eliminated.

1924 - Margaret Chase, vice president of the school, is appointed acting president for the remainder of the academic year, after Nicholas Ricciardi resigns.

1924 - A committee of 15 local citizens is formed to study the school's objectives and direction.

1924 - Cal Poly is placed under direct control of the State Board of Education.

...

Credit Report deadline Nov. 20; photos invited

The deadline to submit copy for the fall issue of *The Credit Report* will be Nov. 20, and those submitting information are invited to send pertinent photos for possible publication.

Photos may be either simple "mug" shots or, if available, photos showing a research project or presentation in progress or showing the location where a credit item has occurred.

Those submitting entries listing more than four or five publications, presentations, etc., should remember to put the first few in descending order of importance and, if possible, summarize remaining items. The editors will apply editorial discretion to longer submissions.

Text must be submitted by e-mail to polynews@polymail (adding calpoly.edu if necessary). Photos should be mailed to Public Affairs and will be returned if requested.

Complete guidelines for what items are appropriate are available on the Web at www.calpoly.edu/~communic/credit/credit.htm.

For more information call Public Affairs at ext. 6-1511. □

Award-winning cheeses for sale in gift packs

The Cal Poly Creamery is selling several cheeses, including two award-winning varieties, in gift packs in time for the holidays. The packs include:

- San Luis Lace, a Cal Poly original described as a delicate Swiss-style cheese.
- Reduced-fat Lace, an award-winning cheese with a nutty flavor and 25 percent less fat than regular San Luis Lace.
- Gouda, also an award-winner, is creamy with a mild delicate flavor.
- Smoked Gouda, the same award-winning Gouda cheese that has been mildly smoked with natural hickory.
- Chipotle Jack is a traditional Monterey Jack cheese with the zest of smoked jalapenos.

• Cheddar, a traditional orange cheddar that has been aged more than six months.

For a brochure and other information call the Cal Poly Creamery at ext. 6-6735 or visit the Web site at www.calpolycheese.com. □

Position Vacancies

STATE: For a complete listing of employment opportunities for state staff and management positions, you can:

- Check Cal Poly's Web site at www.calpoly.edu. Select "Employment" from the Cal Poly links drop-down box;
 - Come to the HREE office, Adm. 110, and view the posted positions;
 - Call the HREE Job Line at ext. 6-1533.
- For a listing of new openings, check The Tribune's Sunday edition.

Please note that applications for job openings must be received in the Human Resources and Employment Equity office, Adm. 110, by 5 p.m. on the closing date. Envelopes postmarked by the deadline will not be accepted.

If you have questions, please call HREE at ext. 6-2237. □

FOUNDATION (Foundation Adm. Building, job line at ext. 6-7107). All Foundation applications must be received (not just postmarked) by 5 p.m. of the closing date. (No faxes.)

Salad Maker, Salad Room, Campus Dining, \$8.39-\$10.92/hr., full time, 10-month position. Closing date: open until filled; review of applications begins Nov. 27.

Campus Dining Assistant, Dish Room, Campus Dining, \$8.39-\$10.92/hr., full time, 10-month position. Closing date: open until filled; review of applications begins Nov. 27.

Associate Executive Director, Foundation Administration, \$67,054-87,178/yr. Closing date: open until filled; review of applications begins Dec. 1.

FACULTY Candidates are asked to contact the appropriate department office at the phone number listed for more information or to request an application. Additional information and qualifications for each position may also be obtained online at <http://www.academic-personnel.calpoly.edu>. Please submit all application materials to the department head/chair unless otherwise specified in the ad. Rank and salary are commensurate with qualifications and experience (and time base where applicable), unless otherwise stated.

#13040: Tenure-track Assistant Professor, Civil and Environmental Engineering Department (ext. 6-2947). Closing date: Feb. 22.

#13041: Tenure-track Assistant Professor, Journalism Department (ext. 6-2508). Closing date: Jan. 15.

#13042: Lecturer, Full Time, Journalism Department (ext. 6-2508). Closing date: Jan. 15. □

Recruitment under way for V.P. for student affairs

The position: The vice president for student affairs reports to the president and serves as a member of the president's executive staff, and plays a key role in the development of university policy. As the senior student affairs administrator, the vice president for student affairs is responsible for providing leadership and administrative direction to a comprehensive student service program that complements and supports the academic mission of the university and enriches the quality of student life.

The program responsibilities of the office include Campus Student Relations and Judicial Affairs, Career Services, Disability Resource Center, Health and Counseling Services, Housing and Residential Life, Student Academic Services, and Student Life and Leadership. The vice president also serves as the university liaison to the ASI.

Qualifications: An earned doctorate from an accredited institution, 10 years of progressively responsible management and administrative experience in student affairs, and a sustained record that demonstrates:

- A comprehensive vision of student affairs;
- Fostering student learning in all dimensions of student life;
- A genuine interest in working with students and involving them in the decision-making process;
- Leadership ability in developing and maintaining effective collaborative working relationships with students, staff, faculty, administrators, parents, alumni and the community;
- Promoting an atmosphere that encourages intellectual openness, creativity and vision;
- Proficiency in organizing and managing complex functions and in problem-solving;
- Commitment to diversity and multicultural issues;

- Experience in supervision, planning, human resource and fiscal management;
- Strong interpersonal and communication skills;
- Contributions to the student affairs profession; and
- Commitment to total quality management.

Compensation: Salary is commensurate with the background and experience of the individual selected. The minimum annual salary is \$140,000. All rights associated with the appointment are governed by the Management Personnel Plan adopted by the CSU Board of Trustees.

Applications and nominations: The search committee will begin to review nominations and applications on Jan. 8 and will continue until the position is filled. Each application should include a current resume, the names, addresses and telephone numbers of at least three professional references, a letter of interest, and a statement, in not more than two pages, of the applicant's view on student affairs administration and on the role and responsibilities of a student affairs division within the university. Reference Recruitment Code #0M043 on all correspondence. The preferred starting date is July 1. Application, nominations, letters of reference, and inquiries should be addressed to President Baker.

For more information contact Academic Personnel at ext. 6-2844, fax ext. 6-5185, e-mail academicpersonnel@calpoly.edu, or visit the Web site at www.academic-personnel.calpoly.edu.

Cal Poly is strongly committed to achieving excellence through cultural diversity and actively encourages applications and nominations of women, persons of color, and members of other underrepresented groups, including the disabled.

Affirmative Action/Equal Employment Opportunity. □

Cal Poly event and ticket information

Tickets to the performances listed in today's *Cal Poly Report* are on sale at the Performing Arts Ticket Office 10 a.m.-6 p.m. weekdays and 10 a.m.-4 p.m. Saturdays. Call ext. 6-2787, or fax your order to ext. 6-6088. Tickets can also be

bought online via *Tickets.com*. Visit the Performing Arts Center's Web site at pacslo.org and click on "Event Calendar."

Information on Cal Poly Arts events, including audio and video samples of artists' work, can be found on the Web at www.calpolyarts.org. □