FORUM: A STAGE FOR PARADISE

Forum aims to provide space for Paradise's creativity to be boldly displayed. The space includes three stages, rehearsal rooms, and ample exhibit space. Additionally, the learning lab is designed to encourage intergenerational interaction and mobility. The project can be viewed as a stand-alone structure that brings a new industry to Paradise, or it can be seen as the first in a series of venues that allow for a larger performance art-based economy to grow. The project will attract a new demographic to the area while also serving familiar faces in Paradise.

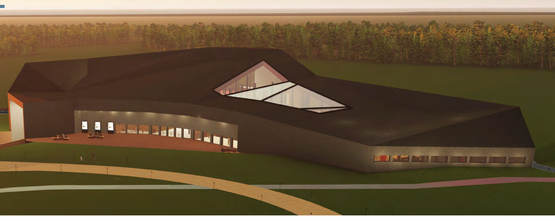

Adeen Elsesh | ARCH 323 | Stella Mackinnell

Third Floor Plan

Site Plan

Second Floor Plan

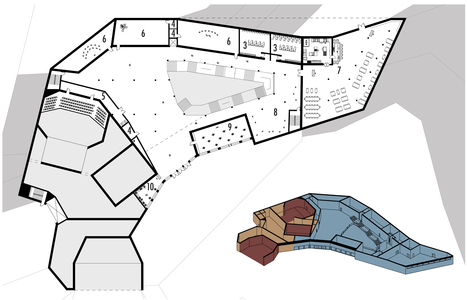

Form Development

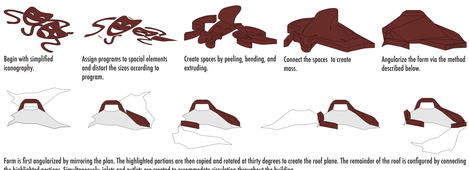

Form is first angularized by mirroring the plan. The highlighted portions are then copied and rotated at thirty degrees to create the roof plane. The remainder of the roof is configured by connecting the highlighted portions. Simultaneously, inlets and outlets are created to accommodate circulation throughout the building.

First Floor Plan

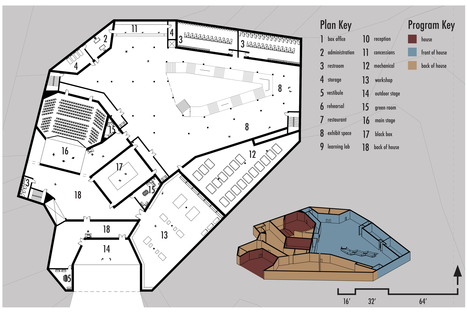

Wall Section

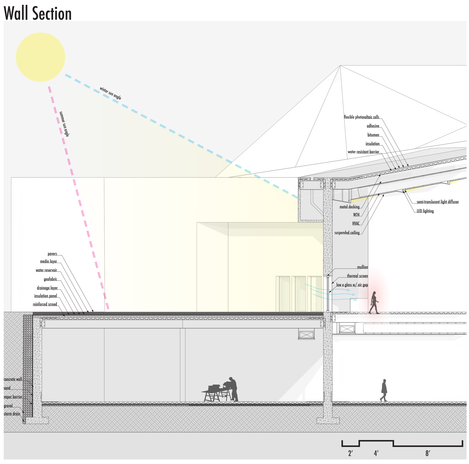

Section A

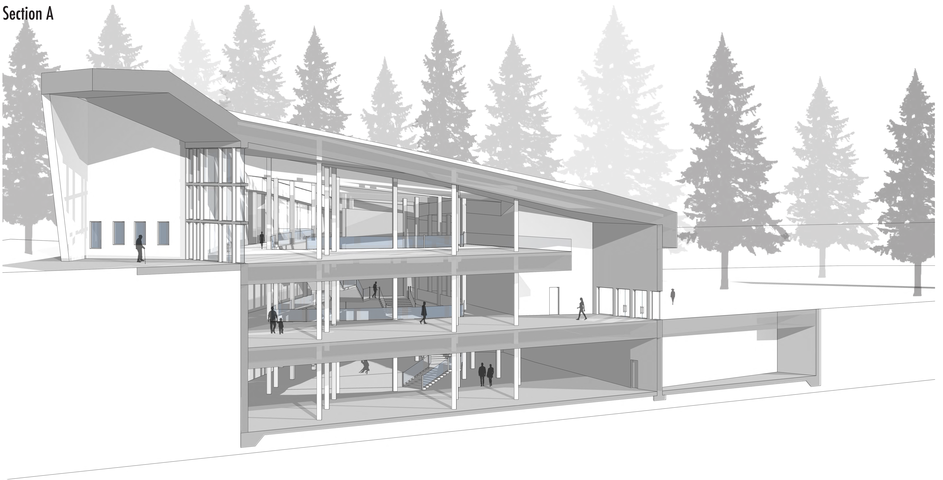

Section B

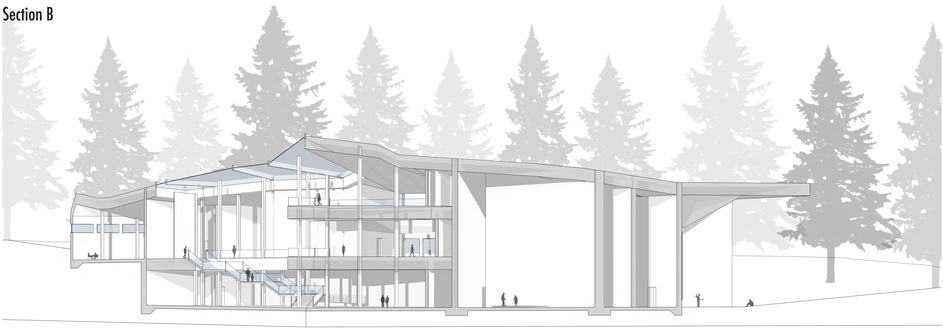

First Floor

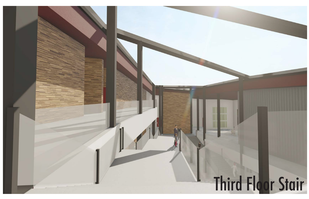

Third Floor Stair

Street Entrance

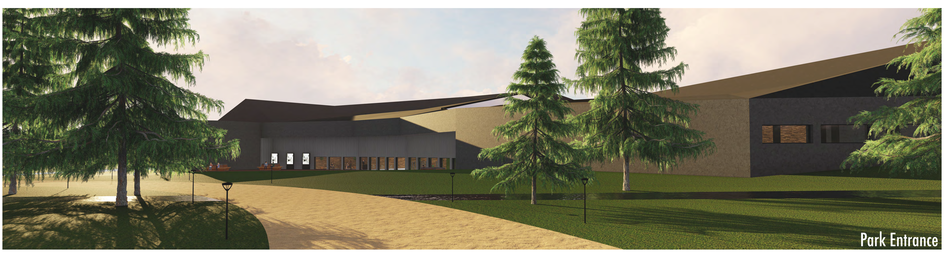

Park Entrance

Park Entrance

Learning Lab

First Floor

Exhibit Space