

CAL POLY

SAN LUIS OBISPO



Fact Book

Fall 2011



Dear Faculty, Students, and Staff,

The Cal Poly Fall 2011 Fact Book provides current and historical information about the university based on consistent definitions over time.

If you cannot find the information you need in this publication, please visit our website (www.ipa.calpoly.edu), which provides additional information as well as instructions on submitting a request for information from IP&A.

In order to make this publication an effective reference, we welcome any comments sent to Brent Goodman at bgoodman@calpoly.edu.

Sincerely,

The Office of Institutional Planning and Analysis

*This publication is available on the IP&A website
in **Adobe Acrobat** format at www.ipa.calpoly.edu.*

General University Information 1

Admissions Profile 5

 Enrolled First-Time Freshmen 7

 Enrolled New Transfers 9

 Enrolled New Graduate Students 10

Enrollment Profile 11

 Total Student Enrollment Profile 12

 Undergraduate Enrollment Profile 13

 Post-Baccalaureate Student Enrollment Profile 15

 Graduate Student Enrollment Profile 16

Degrees Awarded Profile 17

 Bachelor’s Degrees Awarded Profile 18

 Master’s Degrees Awarded Profile 19

 Persistence Rate Trends 20

College Profiles 21

 College of Agriculture, Food and Environmental Sciences 21

 Admissions 21

 Enrollment 25

 Degrees Awarded 27

 College of Architecture and Environmental Design 29

 Admissions 29

 Enrollment 33

 Degrees Awarded 35

 College of Engineering 37

 Admissions 37

 Enrollment 41

 Degrees Awarded 43

 College of Liberal Arts 45

 Admissions 45

 Enrollment 49

 Degrees Awarded 51

 Orfalea College of Business 53

 Admissions 53

 Enrollment 57

 Degrees Awarded 59

 College of Science and Mathematics 61

 Admissions 61

 Enrollment 65

 Degrees Awarded 67

Employee Profile 69

- Total Employee Profile 70
- Total Faculty Profile 72
- Tenured and Tenure-Track Faculty Profile 74
- Lecturer (Non-Tenure) Faculty Profile..... 76
- Staff Profile 78
- Management Profile..... 80

Financial Aid Profile 83

- Financial Aid Awards Profile 84
- Financial Aid Recipients Profile 85

Milestones, Cal Poly Historical Facts

- 1901** Legislation founding the California Polytechnic School signed into law.
- 1902** Leroy Anderson appointed first director of Cal Poly.
- 1903** First classes held with a total enrollment of 15 women and men.
- 1929** Legislation passed limiting enrollment to men only.
- 1933** Julian A. McPhee, Chief of the Bureau of Agricultural Education, appointed Cal Poly President, moving the Bureau headquarters to Cal Poly.
- 1936** Third year of instruction added to make Cal Poly a technical school.
- 1937** Cal Poly renamed California State Polytechnic School by the California State Legislature.
- 1940** State Board of Education authorized granting of Bachelor of Science degrees upon completion of fourth year and changed School to College.
- 1942** In June, the first BS degrees awarded to 24 men.
- 1943 to 1946** During World War II, military training contracts brought two Navy programs to the campus: Naval Flight Preparatory School and Naval Academic Refresher Unit Program. Civilian enrollment down to 80.
- 1947** Legislation passed officially changing all Education Code references to Cal Poly from School to College.
- 1956** Women students again admitted to Cal Poly.
- 1961** On July 1, control over 17 state colleges changed from the State Board of Education to the newly created State Board of Trustees.
- 1966** President McPhee retired after 33 years as Chief Executive Officer.
- 1967** Robert E. Kennedy appointed Cal Poly President.
- 1972** Renamed California Polytechnic State University, San Luis Obispo.
- 1979** Warren J. Baker appointed Cal Poly President.
- 1996** Cal Poly Plan implemented.
- 2001** New Cal Poly Master Plan approved by California State University Board of Trustees.
- 2002** Students approve college-based fees to support education quality.
- 2010** President Warren J. Baker retires after 31 years; Robert Glidden is named interim Cal Poly President.
- 2011** For 19th straight year, rated best public-master's university in the West by U.S. News & World Report.
- 2011** Jeffrey D. Armstrong appointed 9th permanent Cal Poly President.
- 2011** Due to state budget cuts, state funds for Cal Poly drop below 50 percent of total resources for the first time in Cal Poly's history.

Vision Statement

Cal Poly will be the nation's premier comprehensive polytechnic university, an innovative institution that develops and inspires whole-system thinkers to serve California and help solve global challenges.

Cal Poly's Mission Statement

Cal Poly fosters teaching, scholarship, and service in a learn-by-doing environment in which students, staff, and faculty are partners in discovery. As a polytechnic university, Cal Poly promotes the application of theory to practice. As a comprehensive institution, Cal Poly provides a balanced education in the arts, sciences, and technology, while encouraging cross-disciplinary and cocurricular experiences. As an academic community, Cal Poly values free inquiry, cultural and intellectual diversity, mutual respect, civic engagement, and social and environmental responsibility.

Statement of Purpose

When the legislature established Cal Poly in 1901, it acknowledged the need for varied educational opportunities and outlined special goals for this institution. Those special goals were reaffirmed by the Trustees of the California State University and Colleges and the Legislature in 1961 when Cal Poly's enabling act was revised and reenacted.

Certain functions of the California Polytechnic State University are held in common with all California State University campuses, while others are unique to Cal Poly. "The primary function is the provision of undergraduate instruction and graduate instruction through the master's degree (Education Code 66608). In addition to the functions provided by Section 66608, the California Polytechnic State University shall be authorized to emphasize the applied fields of agriculture, engineering, business, home economics, and other occupational and professional fields" (Education Code 90404).

Cal Poly's primary focus is helping students succeed, defined as an expectation that students admitted to Cal Poly should make timely progress to earning their degrees. Cal Poly's faculty and staff are focused on helping students complete their degrees through active advising of students and through the nurturing of student-faculty interactions in the classroom, laboratories, and cocurricular activities.

In addition, Cal Poly is committed to student success and excellence in all areas of education. Cal Poly emphasizes a complete education that teaches students to think logically, evaluate critically, and communicate clearly. Instruction incorporates the ideals of a good work ethic, honesty, and the acceptance of individual differences. The university promotes an effective education that will be a foundation for lifelong learning.

Cal Poly undergraduate students identify their majors from the beginning of their Cal Poly career. Students select majors at the time they apply for admission, and they take courses in their majors starting in their first year. This affords students the opportunity to decide early if they have chosen a field that is appropriate to their interests and abilities. It also helps students associate with faculty and other students in their field, share common interests, and learn in a supportive atmosphere.

Learn by Doing

Learn by Doing has been the cornerstone of Cal Poly's educational methodology since its inception. Over the past century, Cal Poly has evolved from a vocational school into a premier comprehensive polytechnic university, with its special hands-on teaching approach at the core of the curriculum. Classes emphasize active-learning methods and include a high proportion of laboratory and field work. Activities both on and off campus provide opportunities to apply classroom theory to real-world situations.

University Plans

The Cal Poly Strategic Plan (Approved 2011)

President Armstrong, in his 2011 Fall Conference address, endorsed the Cal Poly Strategic Plan and Vision and Mission statements and articulated the foundations for the current Strategic Plan. Specifically, the plan is based on the following key principles: student success, learn by doing, excellence, and being a comprehensive polytechnic university. In addition, the plan has the following strategic imperatives: to develop and inspire whole-system thinkers; embrace the teacher-scholar model; foster diversity and cultural competency in a global context; promote a culture of support, philanthropy, and community engagement; achieve sustainable growth and support world-class facilities and equipment; and ensure our financial future. The selection of key effectiveness indicators and development of detailed action plans are currently in process, with implementation to begin Fall 2012. The current Strategic Plan is available at <http://www.academicaffairs.calpoly.edu/StrategicPlan/>. Cal Poly's Strategic Plan received final campus approval in 2011.

Cal Poly Master Plan (March 21, 2001)

Looking toward the 21st century and the growing demand for higher education in the state of California, Cal Poly has applied the results of strategic planning efforts at the divisional and college levels to inform its long-term enrollment planning. The campus completed a physical master plan update based on these academic plans and enrollment scenarios. The Campus Planning Committee, consisting of campus and community representatives, oversees implementation of the plan. The California State University Board of Trustees approved the Master Plan and Environmental Impact Report (EIR) on March 21, 2001, after intensive comment from the campus and community. The Master Plan and the details about instructional facilities, student housing, and other projects involved can be accessed through the website: http://www.afd.calpoly.edu/facilities/project_masterplan.asp?pid=2.

The Cal Poly Plan

During the 1995-96 academic year, a steering committee representing organized campus constituency groups prepared the Cal Poly Plan. According to a set of principles including broad consultation, modest enrollment growth, and accountability for investments and outcomes, the Cal Poly Plan (a focused implementation of the Strategic Plan) seeks ways to enhance student learning, decrease student time to degree, enhance the productivity of faculty and staff, promote the more effective use of fixed resources, and implement comprehensive assessment and accountability procedures. The plan is funded through a partnership of the state, the university, patrons, and students and their families. By matching a campus-based academic fee with external sources, Cal Poly has sponsored educational initiatives to consolidate curricula, introduce technology-mediated instruction, and add 16 faculty positions. Additional information, the history and background of the Cal Poly Plan, and a listing and description of outcomes attributable to the Cal Poly Plan can be found on the Cal Poly website at http://www.president.calpoly.edu/plans/cp_plan_0709.pdf.

University Accreditation

Since 1951, Cal Poly has been fully accredited by the Western Association of Schools and Colleges (WASC, 985 Atlantic Avenue, Suite 100, Alameda, California 94501, telephone 510-748-9001). To reaffirm its accreditation, the university has conducted a self-study entitled "Our Polytechnic Identity in the 21st Century," which focuses on the themes of Learn by Doing, the Teacher-Scholar Model, and Integration and Student Learning. The university has completed the first, proposal-oriented phase of the self-study and the second, resource-oriented phase known as Capacity and Preparatory Review; the latter included a site visit in February 2010. The university is in the last phase of the self-study known as Educational Effectiveness Review, which will include a site visit in April 2012. For more information, please see <http://wasc.calpoly.edu/>.

Administrative Organization

Four Administrative Divisions

The university is organized administratively into four divisions: Academic Affairs, Student Affairs, Administration and Finance, and University Advancement. The academic division is organized into six colleges, each with its own dean. Academic Affairs also includes the Library, Research and Graduate Programs, and Information Technology Services. University organizational charts are available at <http://president.calpoly.edu/>.

Other Special Programs that Support the University Mission

The Alumni Association keeps in touch with many of the 150,000 students who have attended Cal Poly through a variety of alumni functions, both educational and social, on and off campus, throughout California, and across the nation (<http://www.alumni.calpoly.edu/>).

Associated Students, Inc., (ASI) is a 501(c)(3) nonprofit corporation owned and operated by Cal Poly student leaders. ASI has an annual operating budget of more than \$12 million. ASI provides cocurricular experiences for students, faculty, and staff, including events, speakers, concerts, intramural sports, fitness programs, aquatics, outdoor adventure trips, craft center enrichment courses, and child development. ASI manages the University Union, Recreation Center, Sports Complex, and Children's Center, totaling more than 450,000 square feet of campus facilities (<http://www.asi.calpoly.edu/>).

Cal Poly Continuing Education provides access to degree, certificate, and professional development programs and university services to residents of San Luis Obispo, Santa Barbara, and Monterey Counties, as well as distance learning technologies to students across the country (<http://www.continuing-ed.calpoly.edu/>).

Cal Poly Corporation is a public-benefit, nonprofit corporation and university auxiliary. It provides commercial services, fiscal services, and key support services to assist and promote the educational mission of Cal Poly and the California State University System (CSU). The Corporation engages only in those activities ancillary to state operation that are requested by Cal Poly's President and approved by the CSU (<http://www.calpolycorporation.org/>).

The Cal Poly Foundation is an auxiliary organization and IRC 501(c)(3) public charity that accepts and administers tax-deductible gifts to the university. The Cal Poly Foundation leads campus philanthropic activity by supporting fundraising activities and investing and managing the campus endowments. For information on the new foundation, contact the office of the Vice President for University Advancement at 805-756-1445 or tsouza@calpoly.edu.

Admissions Profile

There were 41,279 total applications in Fall 2011, which is a decrease of 2.9% from last year. The number of total applications had increased from a low of 13,441 in Fall 1993 to an all-time high of 42,495 in Fall 2010.

Fall 2011 first-time freshmen (FTF) applications decreased by 626 (1.9%) from last year's all-time high.

Fall 2011 new transfer applications have been up and down over the years. New transfer applications are down 6.5% from last year's all-time high of 7,313.

Fall 2011 new post-baccalaureate/graduate applications decreased 8.8% from last year, which had also been an all-time high.

Total Applicants - Historical Trends

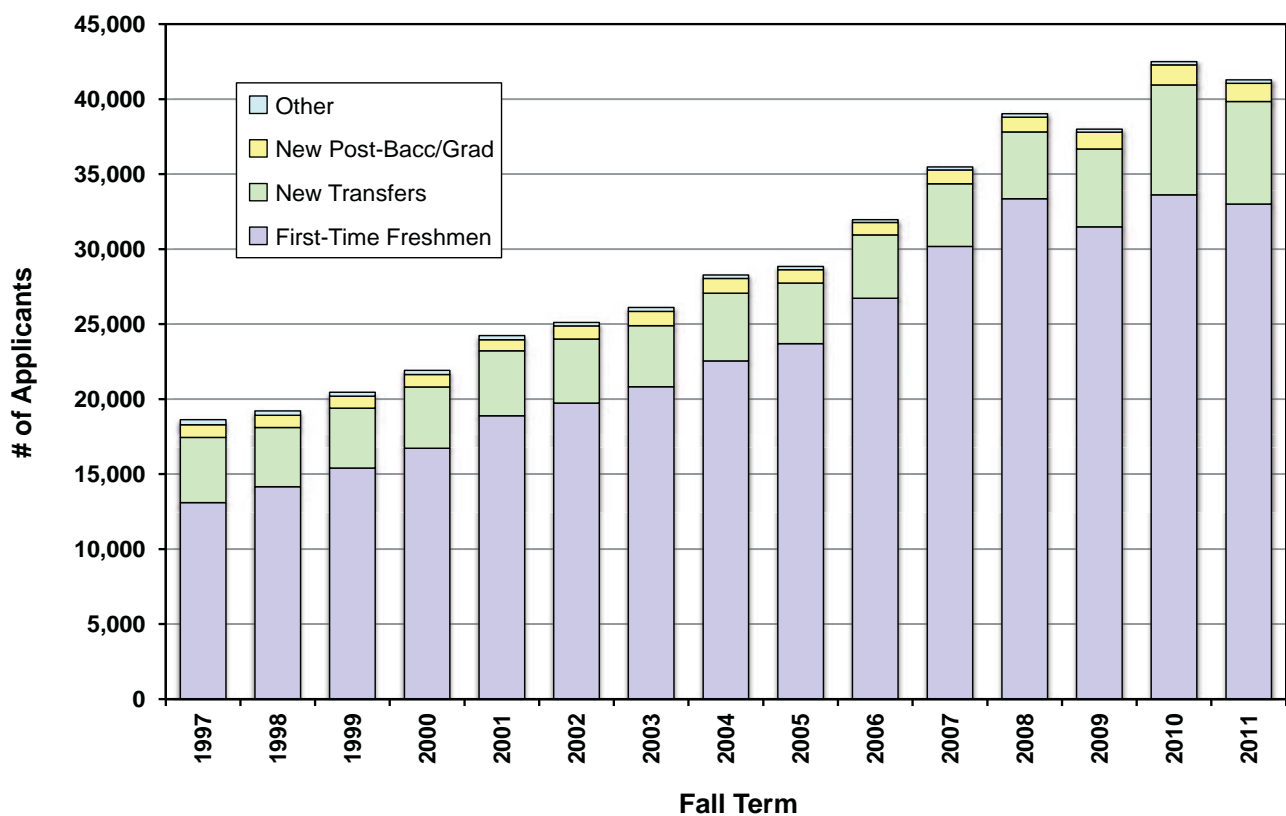

| Fall Terms | 1997 | 1998 | 1999 | 2000 | 2001 | 2002 | 2003 | 2004 | 2005 | 2006 | 2007 | 2008 | 2009 | 2010 | 2011 |
|------------------|---------------|---------------|---------------|---------------|---------------|---------------|---------------|---------------|---------------|---------------|---------------|---------------|---------------|---------------|---------------|
| First Time Frosh | 13,099 | 14,159 | 15,407 | 16,729 | 18,886 | 19,739 | 20,828 | 22,551 | 23,691 | 26,724 | 30,176 | 33,352 | 31,489 | 33,627 | 33,001 |
| New Transfer | 4,350 | 3,952 | 3,989 | 4,087 | 4,339 | 4,266 | 4,066 | 4,511 | 4,047 | 4,230 | 4,179 | 4,455 | 5,185 | 7,313 | 6,834 |
| New PB/Grad | 844 | 803 | 795 | 821 | 732 | 869 | 948 | 980 | 885 | 823 | 925 | 991 | 1,121 | 1,335 | 1,217 |
| Other | 329 | 299 | 273 | 278 | 278 | 233 | 271 | 232 | 226 | 185 | 196 | 228 | 204 | 220 | 227 |
| TOTAL | 18,622 | 19,213 | 20,464 | 21,915 | 24,235 | 25,107 | 26,113 | 28,274 | 28,849 | 31,962 | 35,476 | 39,026 | 37,999 | 42,495 | 41,279 |

The "Other" group consists of non-degree-seeking (e.g., exchange, faculty/staff waiver, transitory, etc.) and returning students. In Fall 1998, an adjustment was made to group students who were "returning in a new major" as new transfers. Prior to that, they were in the "Other" group.

Admissions Profile

| First-Time Freshmen | Fall 2007 | Fall 2008 | Fall 2009 | Fall 2010 | Fall 2011 |
|---------------------|--------------|--------------|--------------|--------------|--------------|
| Applicants | 30,176 | 33,352 | 31,489 | 33,627 | 33,001 |
| Selected | 13,520 | 11,173 | 11,737 | 10,944 | 12,341 |
| Selection Rate | 44.8% | 33.5% | 37.3% | 32.5% | 37.4% |
| Enrolled | 4,369 | 3,501 | 3,908 | 3,524 | 4,316 |
| Yield | 32.3% | 31.3% | 33.3% | 32.2% | 35.0% |

| New Transfers | Fall 2007 | Fall 2008 | Fall 2009 | Fall 2010 | Fall 2011 |
|-----------------|------------|------------|------------|------------|------------|
| Applicants | 4,179 | 4,455 | 5,185 | 7,313 | 6,834 |
| Selected | 1,623 | 1,255 | 1,174 | 926 | 1,517 |
| Selection Rate | 38.8% | 28.2% | 22.6% | 12.7% | 22.2% |
| Enrolled | 826 | 700 | 716 | 551 | 808 |
| Yield | 50.9% | 55.8% | 61.0% | 59.5% | 53.3% |

| New Post-Baccalaureate | Fall 2007 | Fall 2008 | Fall 2009 | Fall 2010 | Fall 2011 |
|------------------------|-----------|-----------|-----------|-----------|-----------|
| Applicants | 135 | 116 | 114 | 131 | 131 |
| Selected | 96 | 88 | 87 | 87 | 96 |
| Selection Rate | 71.1% | 75.9% | 76.3% | 66.4% | 73.3% |
| Enrolled | 74 | 72 | 74 | 76 | 78 |
| Yield | 77.1% | 81.8% | 85.1% | 87.4% | 81.3% |

| New Graduate Students | Fall 2007 | Fall 2008 | Fall 2009 | Fall 2010 | Fall 2011 |
|-----------------------|------------|------------|------------|------------|------------|
| Applicants | 790 | 875 | 1,007 | 1,204 | 1,086 |
| Selected | 457 | 525 | 552 | 613 | 571 |
| Selection Rate | 57.8% | 60.0% | 54.8% | 50.9% | 52.6% |
| Enrolled | 331 | 361 | 382 | 422 | 367 |
| Yield | 72.4% | 68.8% | 69.2% | 68.8% | 64.3% |

New Enrollment Trends

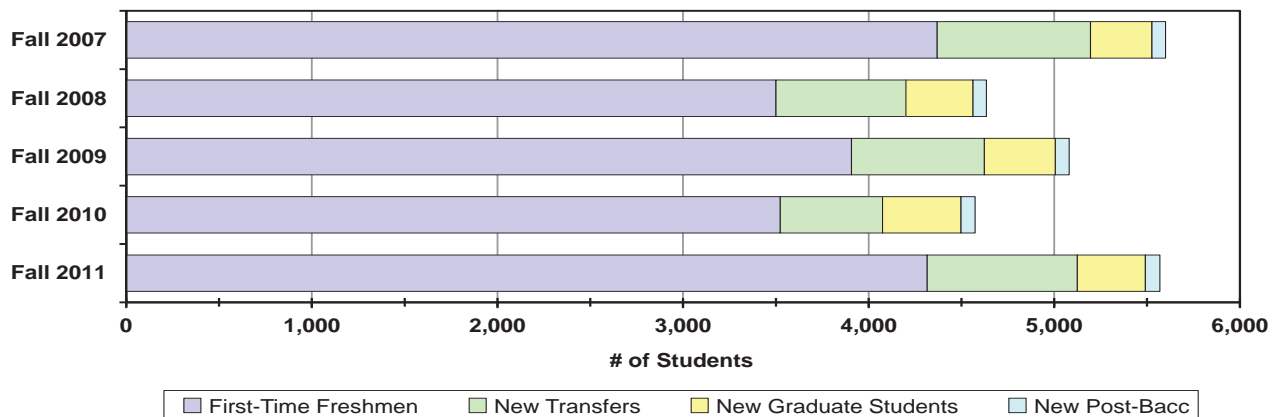

Enrolled First-Time Freshmen

| | Fall 2007 | Fall 2008 | Fall 2009 | Fall 2010 | Fall 2011 |
|--|--------------|--------------|--------------|--------------|--------------|
| Total Enrolled First-Time Frosh | 4,369 | 3,501 | 3,908 | 3,524 | 4,316 |

| Entrance Measures | Fall 2007 | Fall 2008 | Fall 2009 | Fall 2010 | Fall 2011 |
|----------------------------------|-----------|-----------|-----------|-----------|-----------|
| Average High School GPA | 3.71 | 3.78 | 3.81 | 3.84 | 3.84 |
| Average SAT Reading | 570 | 578 | 579 | 588 | 593 |
| Average SAT Math | 613 | 622 | 623 | 627 | 633 |
| Average ACT Composite | 25.5 | 26.1 | 26.3 | 26.8 | 27.0 |
| Average High School Rank* | 83.3 | 85.3 | 85.4 | 86.7 | 85.2 |
| National Merit/Hispanic Scholars | 23 | 23 | 24 | 28 | 35 |

*High school rank is a standardized measure ranging from 0-100, with 100 being the top of the class.

| By Gender | Fall 2007 | Fall 2008 | Fall 2009 | Fall 2010 | Fall 2011 |
|-----------|-------------|-------------|-------------|-------------|-------------|
| Men | 2,538 58.1% | 1,925 55.0% | 2,097 53.7% | 1,849 52.5% | 2,352 54.5% |
| Women | 1,831 41.9% | 1,576 45.0% | 1,811 46.3% | 1,675 47.5% | 1,964 45.5% |

| By Ethnic Origin | Fall 2007 | Fall 2008 | Fall 2009* | Fall 2010 | Fall 2011 |
|---------------------------|-------------|-------------|-------------|-------------|-------------|
| Hispanic/Latino | 502 11.5% | 413 11.8% | 495 12.7% | 432 12.3% | 596 13.8% |
| African American | 45 1.0% | 44 1.3% | 24 0.6% | 18 0.5% | 29 0.7% |
| Native American | 33 0.8% | 27 0.8% | 14 0.4% | 14 0.4% | 8 0.2% |
| Hawaiian/Pacific Islander | — — | — — | 5 0.1% | 8 0.2% | 9 0.2% |
| Asian American | 583 13.3% | 398 11.4% | 438 11.2% | 348 9.9% | 550 12.7% |
| Multi-Racial | — — | — — | 234 6.0% | 250 7.1% | 282 6.5% |
| White | 2,821 64.6% | 2,323 66.4% | 2,503 64.0% | 2,250 63.8% | 2,627 60.9% |
| Non-Resident Alien | 17 0.4% | 19 0.5% | 23 0.6% | 33 0.9% | 39 0.9% |
| Unknown/Other | 368 8.4% | 277 7.9% | 172 4.4% | 171 4.9% | 176 4.1% |

*In Fall 2009 Cal Poly started reporting ethnic origin according to the new Federal OMB Standards.

| By Residency* | Fall 2007 | Fall 2008 | Fall 2009 | Fall 2010 | Fall 2011 |
|---------------|-------------|-------------|-------------|-------------|-------------|
| Residents | 4,090 93.6% | 3,245 92.7% | 3,626 92.8% | 3,144 89.2% | 3,863 89.5% |
| Non-Residents | 279 6.4% | 256 7.3% | 282 7.2% | 380 10.8% | 453 10.5% |

*Based on residency used for tuition calculation.

| By College* | Fall 2007 | Fall 2008 | Fall 2009 | Fall 2010 | Fall 2011 |
|-----------------------------------|-------------|-------------|-------------|-----------|-------------|
| Agriculture, Food & Env. Sciences | 788 18.0% | 715 20.4% | 783 20.0% | 753 21.4% | 812 18.8% |
| Architecture & Env. Design | 378 8.7% | 365 10.4% | 265 6.8% | 238 6.8% | 255 5.9% |
| Engineering | 1,617 37.0% | 1,101 31.4% | 1,126 28.8% | 913 25.9% | 1,287 29.8% |
| Liberal Arts | 500 11.4% | 461 13.2% | 650 16.6% | 593 16.8% | 595 13.8% |
| Orfalea College of Business | 428 9.8% | 456 13.0% | 540 13.8% | 516 14.6% | 652 15.1% |
| Science & Math | 658 15.1% | 403 11.5% | 544 13.9% | 511 14.5% | 715 16.6% |

*The college breakdown reflects the move of the Liberal Studies program into the College of Science and Mathematics in Fall 2009.

Fall 2011 Enrolled First-Time Freshmen

Top Feeder High Schools — Fall 2011

| | | | |
|---|----|---|----|
| San Luis Obispo High School | 37 | Davis Senior High School | 24 |
| San Ramon Valley High School (Danville) | 36 | Foothill High School (Pleasanton) | 24 |
| Arroyo Grande High School | 33 | Tesoro High School (Las Flores) | 24 |
| Monte Vista High School (Danville) | 33 | Woodrow Wilson Classical High School (Long Beach) | 24 |
| La Costa Canyon High School (Encinitas) | 32 | Granite Bay High School | 23 |
| Paso Robles High School | 25 | Scripps Ranch High School (San Diego) | 22 |
| Westview High School (San Diego) | 25 | Carlsbad High School | 21 |

Geographic Origin of New First-Time Freshmen — Fall 2011

| Geographic Area | | | Counties |
|---------------------------|-------|-------|---|
| San Francisco Bay Area | 1,257 | 29.1% | Alameda, Contra Costa, Solano, Marin, Napa, San Francisco, San Mateo, Santa Clara, Santa Cruz, Sonoma |
| Los Angeles Area | 1,005 | 23.3% | Los Angeles, Orange, Ventura |
| San Diego | 398 | 9.2% | San Diego |
| Central Coast | 354 | 8.2% | Monterey, San Benito, San Luis Obispo, Santa Barbara |
| Sacramento Area | 315 | 7.3% | El Dorado, Placer, Sacramento, Sutter, Yolo, Yuba |
| San Joaquin Valley | 312 | 7.2% | Fresno, Kern, Kings, Madera, Merced, San Joaquin, Stanislaus, Tulare |
| Other California Counties | 224 | 5.2% | All other California counties |
| Other U.S. States | 431 | 10.0% | |
| Foreign Countries | 20 | 0.5% | |

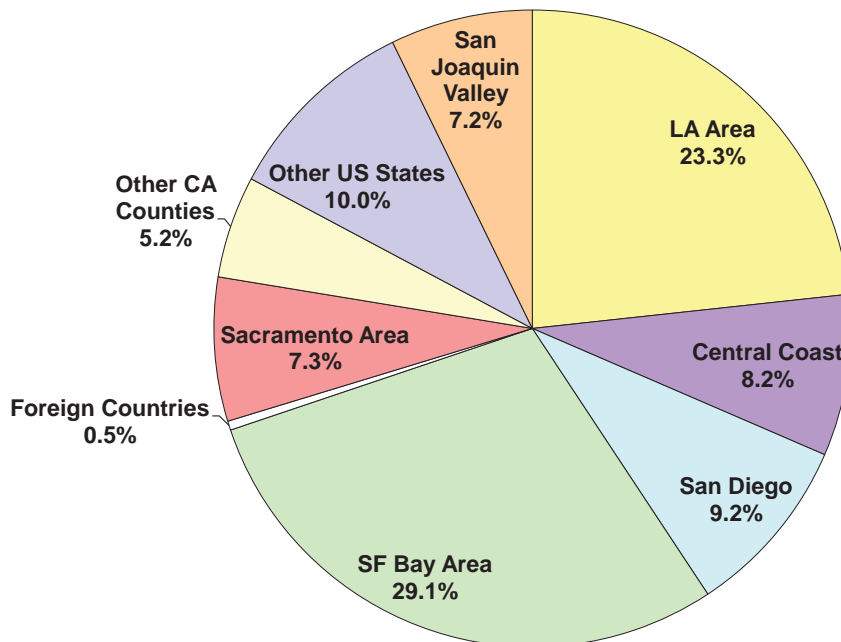

Enrolled New Transfers

| | Fall 2007 | | Fall 2008 | | Fall 2009 | | Fall 2010 | | Fall 2011 | |
|-------------------------------------|------------|--|------------|--|------------|--|------------|--|------------|--|
| Total Enrolled New Transfers | 826 | | 700 | | 716 | | 551 | | 808 | |

| By Gender | Fall 2007 | | Fall 2008 | | Fall 2009 | | Fall 2010 | | Fall 2011 | |
|------------------|-----------|-------|-----------|-------|-----------|-------|-----------|-------|-----------|-------|
| Men | 481 | 58.2% | 409 | 58.4% | 398 | 55.6% | 323 | 58.6% | 452 | 55.9% |
| Women | 345 | 41.8% | 291 | 41.6% | 318 | 44.4% | 228 | 41.4% | 356 | 44.1% |

| By Ethnic Origin | Fall 2007 | | Fall 2008 | | Fall 2009* | | Fall 2010 | | Fall 2011 | |
|---------------------------|-----------|-------|-----------|-------|------------|-------|-----------|-------|-----------|-------|
| Hispanic/Latino | 128 | 15.5% | 124 | 17.7% | 129 | 18.0% | 98 | 17.8% | 178 | 22.0% |
| African American | 7 | 0.8% | 7 | 1.0% | 9 | 1.3% | 4 | 0.7% | 6 | 0.7% |
| Native American | 12 | 1.5% | 7 | 1.0% | 4 | 0.6% | 2 | 0.4% | 1 | 0.1% |
| Hawaiian/Pacific Islander | — | — | — | — | 1 | 0.1% | 3 | 0.5% | 0 | 0.0% |
| Asian American | 60 | 7.3% | 54 | 7.7% | 40 | 5.6% | 31 | 5.6% | 71 | 8.8% |
| Multi-Racial | — | — | — | — | 38 | 5.3% | 21 | 3.8% | 31 | 3.8% |
| White | 507 | 61.4% | 407 | 58.1% | 403 | 56.3% | 318 | 57.7% | 424 | 52.5% |
| Non-Resident Alien | 15 | 1.8% | 24 | 3.4% | 12 | 1.7% | 29 | 5.3% | 23 | 2.8% |
| Unknown/Other | 97 | 11.7% | 77 | 11.0% | 80 | 11.2% | 45 | 8.2% | 74 | 9.2% |

*In Fall 2009 Cal Poly started reporting ethnic origin according to the new Federal OMB Standards.

| By Residency* | Fall 2007 | | Fall 2008 | | Fall 2009 | | Fall 2010 | | Fall 2011 | |
|----------------------|-----------|-------|-----------|-------|-----------|-------|-----------|-------|-----------|-------|
| Residents | 812 | 98.3% | 669 | 95.6% | 693 | 96.8% | 517 | 93.8% | 773 | 95.7% |
| Non-Residents | 14 | 1.7% | 31 | 4.4% | 23 | 3.2% | 34 | 6.2% | 35 | 4.3% |

*Based on residency used for tuition calculation.

| By College* | Fall 2007 | | Fall 2008 | | Fall 2009 | | Fall 2010 | | Fall 2011 | |
|-----------------------------------|-----------|-------|-----------|-------|-----------|-------|-----------|-------|-----------|-------|
| Agriculture, Food & Env. Sciences | 180 | 21.8% | 169 | 24.1% | 171 | 23.9% | 157 | 28.5% | 213 | 26.4% |
| Architecture & Env. Design | 139 | 16.8% | 97 | 13.9% | 71 | 9.9% | 67 | 12.2% | 59 | 7.3% |
| Engineering | 140 | 16.9% | 140 | 20.0% | 120 | 16.8% | 81 | 14.7% | 169 | 20.9% |
| Liberal Arts | 189 | 22.9% | 119 | 17.0% | 133 | 18.6% | 73 | 13.2% | 164 | 20.3% |
| Orfalea College of Business | 71 | 8.6% | 88 | 12.6% | 134 | 18.7% | 60 | 10.9% | 87 | 10.8% |
| Science & Math | 107 | 13.0% | 87 | 12.4% | 87 | 12.2% | 113 | 20.5% | 116 | 14.4% |

*The college breakdown reflects the move of the Liberal Studies program into the College of Science and Mathematics in Fall 2009.

Top Feeder Colleges — Fall 2011

| | | | |
|-------------------------------------|-----|-----------------------------|----|
| Cuesta College (San Luis Obispo) | 185 | Modesto Junior College | 17 |
| Allan Hancock College (Santa Maria) | 76 | Moorpark College | 17 |
| Santa Rosa Junior College | 22 | Bakersfield College | 14 |
| Ventura College | 20 | De Anza College (Cupertino) | 14 |
| Santa Barbara City College | 18 | Hartnell College (Salinas) | 14 |

Enrolled New Graduate Students

| | Fall 2007 | Fall 2008 | Fall 2009 | Fall 2010 | Fall 2011 |
|---|------------|------------|------------|------------|------------|
| Total Enrolled New Grad Students | 331 | 361 | 382 | 422 | 367 |

| By Gender | Fall 2007 | Fall 2008 | Fall 2009 | Fall 2010 | Fall 2011 |
|-----------|-----------|-----------|-----------|-----------|-----------|
| Men | 180 54.4% | 199 55.1% | 217 56.8% | 231 54.7% | 195 53.1% |
| Women | 151 45.6% | 162 44.9% | 165 43.2% | 191 45.3% | 172 46.9% |

| By Ethnic Origin | Fall 2007 | Fall 2008 | Fall 2009* | Fall 2010 | Fall 2011 |
|---------------------------|-----------|-----------|------------|-----------|-----------|
| Hispanic/Latino | 29 8.8% | 38 10.5% | 42 11.0% | 35 8.3% | 46 12.5% |
| African American | 6 1.8% | 0 0.0% | 4 1.0% | 3 0.7% | 3 0.8% |
| Native American | 4 1.2% | 2 0.6% | 4 1.0% | 0 0.0% | 4 1.1% |
| Hawaiian/Pacific Islander | — — | — — | 0 0.0% | 1 0.2% | 1 0.3% |
| Asian American | 25 7.6% | 41 11.4% | 25 6.5% | 43 10.2% | 34 9.3% |
| Multi-Racial | — — | — — | 17 4.5% | 14 3.3% | 22 6.0% |
| White | 219 66.2% | 218 60.4% | 234 61.3% | 260 61.6% | 227 61.9% |
| Non-Resident Alien | 3 0.9% | 7 1.9% | 9 2.4% | 13 3.1% | 5 1.4% |
| Unknown/Other | 45 13.6% | 55 15.2% | 47 12.3% | 53 12.6% | 25 6.8% |

*In Fall 2009 Cal Poly started reporting ethnic origin according to the new Federal OMB Standards.

| By Residency* | Fall 2007 | Fall 2008 | Fall 2009 | Fall 2010 | Fall 2011 |
|---------------|-----------|-----------|-----------|-----------|-----------|
| Residents | 318 96.1% | 338 93.6% | 358 93.7% | 399 94.5% | 342 93.2% |
| Non-Residents | 13 3.9% | 23 6.4% | 24 6.3% | 23 5.5% | 25 6.8% |

*Based on residency used for tuition calculation.

| By College* | Fall 2007 | Fall 2008 | Fall 2009 | Fall 2010 | Fall 2011 |
|-----------------------------------|-----------|-----------|-----------|-----------|-----------|
| Agriculture, Food & Env. Sciences | 33 10.0% | 45 12.5% | 34 8.9% | 44 10.4% | 30 8.2% |
| Architecture & Env. Design | 34 10.3% | 31 8.6% | 38 9.9% | 47 11.1% | 36 9.8% |
| Engineering | 76 23.0% | 119 33.0% | 131 34.3% | 143 33.9% | 145 39.5% |
| Liberal Arts | 50 15.1% | 49 13.6% | 64 16.8% | 58 13.7% | 53 14.4% |
| Orfalea College of Business | 57 17.2% | 41 11.4% | 36 9.4% | 38 9.0% | 18 4.9% |
| Science & Math | 81 24.5% | 76 21.1% | 79 20.7% | 92 21.8% | 85 23.2% |

*The college breakdown reflects the move of the College of Education into the College of Science and Mathematics in Fall 2009.

Enrollment Profile

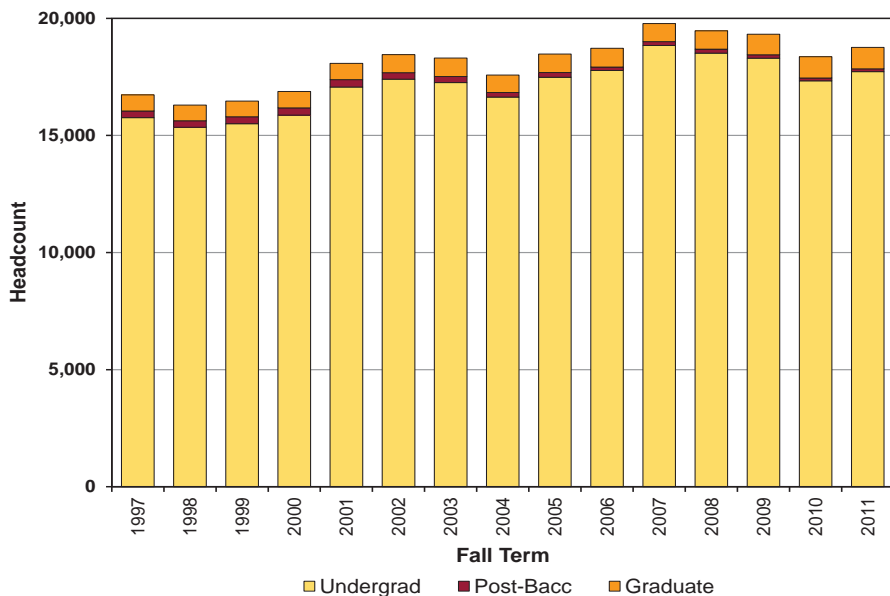

Cal Poly's enrollment increased in Fall 2011. This is primarily due to a higher-than-expected yield of our incoming first-time-freshman class. Cal Poly's 18,762 total students enrolled in Fall 2011 is a 2.2% increase from Fall 2010.

Undergraduate headcount enrollment increased 2.3% from Fall 2010.

Post-baccalaureate headcount, which is comprised mostly of credential students, decreased 1.7% from Fall 2010.

Graduate enrollment rose to 919 students in Fall 2011, an increase of 1.2% from Fall 2010.

Notes: Post-baccalaureate category consists of credential and non-degree-seeking students. Graduate category consists of students who are pursuing master's degrees.

| Fall Term | 1997 | 1998 | 1999 | 2000 | 2001 | 2002 | 2003 | 2004 | 2005 | 2006 | 2007 | 2008 | 2009 | 2010 | 2011 |
|--------------|---------------|---------------|---------------|---------------|---------------|---------------|---------------|---------------|---------------|---------------|---------------|---------------|---------------|---------------|---------------|
| Undergrad | 15,761 | 15,347 | 15,503 | 15,867 | 17,066 | 17,401 | 17,257 | 16,636 | 17,488 | 17,777 | 18,842 | 18,516 | 18,302 | 17,332 | 17,725 |
| Post-Bacc | 282 | 283 | 293 | 311 | 321 | 277 | 258 | 200 | 197 | 145 | 167 | 167 | 141 | 120 | 118 |
| Graduate | 692 | 666 | 674 | 699 | 692 | 775 | 788 | 746 | 790 | 800 | 768 | 788 | 882 | 908 | 919 |
| TOTAL | 16,735 | 16,296 | 16,470 | 16,877 | 18,079 | 18,453 | 18,303 | 17,582 | 18,475 | 18,722 | 19,777 | 19,471 | 19,325 | 18,360 | 18,762 |

AVERAGE STUDENT CREDIT UNIT LOAD

The Fall 2011 undergraduate average unit load of 14.34 is a 1.3% decrease from last year's average of 14.53.

The unexpected increase in first-time-freshman yield, which contributed to an increased enrollment, along with a decrease in state funding resulting in limited course availability are the main factors that contributed to the drop in average unit loads. However, this drop is mitigated by Cal Poly's improvements in efficiency and student throughput.

The Fall 2011 graduate student average unit load of 11.58 is a 2.8% increase from last year's average of 11.26.

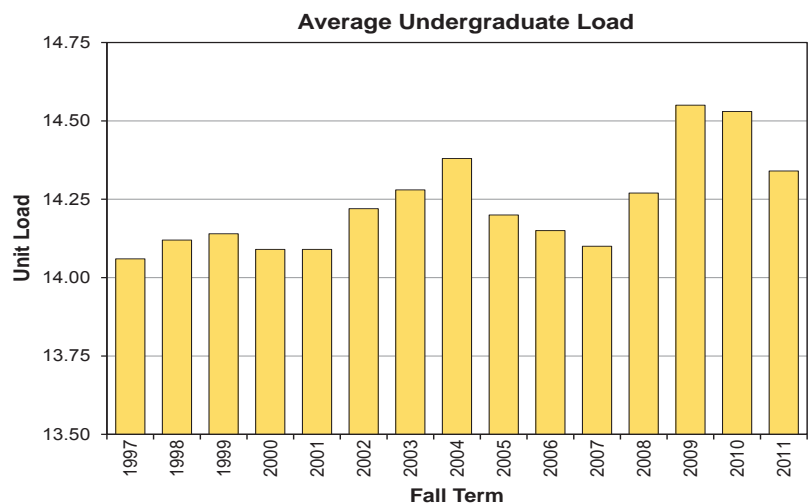

| Fall Term | 1997 | 1998 | 1999 | 2000 | 2001 | 2002 | 2003 | 2004 | 2005 | 2006 | 2007 | 2008 | 2009 | 2010 | 2011 |
|--------------|--------------|--------------|--------------|--------------|--------------|--------------|--------------|--------------|--------------|--------------|--------------|--------------|--------------|--------------|--------------|
| Undergrad | 14.06 | 14.12 | 14.14 | 14.09 | 14.09 | 14.22 | 14.28 | 14.38 | 14.20 | 14.15 | 14.10 | 14.27 | 14.55 | 14.53 | 14.34 |
| Post-Bacc | 11.11 | 11.40 | 10.81 | 11.22 | 11.21 | 11.32 | 12.40 | 13.02 | 12.87 | 13.32 | 13.17 | 13.24 | 14.39 | 14.27 | 14.63 |
| Graduate | 10.44 | 10.34 | 10.51 | 10.17 | 10.18 | 10.94 | 10.58 | 10.40 | 10.58 | 10.82 | 11.05 | 11.29 | 10.98 | 11.26 | 11.58 |
| TOTAL | 13.86 | 13.92 | 13.94 | 13.87 | 13.89 | 14.04 | 14.09 | 14.20 | 14.03 | 14.00 | 13.97 | 14.14 | 14.39 | 14.36 | 14.21 |

Total Student Enrollment Profile

| | Fall 2007 | | Fall 2008 | | Fall 2009 | | Fall 2010 | | Fall 2011 | |
|--------------------------------|---------------|--|---------------|--|---------------|--|---------------|--|---------------|--|
| Total Enrolled Students | 19,777 | | 19,471 | | 19,325 | | 18,360 | | 18,762 | |

| By Student Level | Fall 2007 | | Fall 2008 | | Fall 2009 | | Fall 2010 | | Fall 2011 | |
|---------------------|-----------|-------|-----------|-------|-----------|-------|-----------|-------|-----------|-------|
| Undergraduates | 18,842 | 95.3% | 18,516 | 95.1% | 18,302 | 94.7% | 17,332 | 94.4% | 17,725 | 94.5% |
| Post-Baccalaureates | 167 | 0.8% | 167 | 0.9% | 141 | 0.7% | 120 | 0.7% | 118 | 0.6% |
| Graduate Students | 768 | 3.9% | 788 | 4.0% | 882 | 4.6% | 908 | 4.9% | 919 | 4.9% |

| By Gender | Fall 2007 | | Fall 2008 | | Fall 2009 | | Fall 2010 | | Fall 2011 | |
|-----------|-----------|-------|-----------|-------|-----------|-------|-----------|-------|-----------|-------|
| Men | 11,204 | 56.7% | 10,962 | 56.3% | 10,837 | 56.1% | 10,163 | 55.4% | 10,400 | 55.4% |
| Women | 8,573 | 43.3% | 8,509 | 43.7% | 8,488 | 43.9% | 8,197 | 44.6% | 8,362 | 44.6% |

| By Ethnic Origin | Fall 2007 | | Fall 2008 | | Fall 2009* | | Fall 2010 | | Fall 2011 | |
|---------------------------|-----------|-------|-----------|-------|------------|-------|-----------|-------|-----------|-------|
| Hispanic/Latino | 2,111 | 10.7% | 2,200 | 11.3% | 2,266 | 11.7% | 2,197 | 12.0% | 2,426 | 12.9% |
| African American | 237 | 1.2% | 212 | 1.1% | 177 | 0.9% | 140 | 0.8% | 145 | 0.8% |
| Native American | 162 | 0.8% | 155 | 0.8% | 116 | 0.6% | 96 | 0.5% | 79 | 0.4% |
| Hawaiian/Pacific Islander | — | — | — | — | 14 | 0.1% | 24 | 0.1% | 47 | 0.3% |
| Asian American | 2,225 | 11.3% | 2,137 | 11.0% | 2,040 | 10.6% | 1,900 | 10.3% | 2,023 | 10.8% |
| Multi-Racial | — | — | — | — | 429 | 2.2% | 667 | 3.6% | 904 | 4.8% |
| White | 12,783 | 64.6% | 12,655 | 65.0% | 12,536 | 64.9% | 11,830 | 64.4% | 11,758 | 62.7% |
| Non-Resident Alien | 225 | 1.1% | 238 | 1.2% | 213 | 1.1% | 218 | 1.2% | 250 | 1.3% |
| Unknown/Other | 2,034 | 10.3% | 1,874 | 9.6% | 1,534 | 7.9% | 1,288 | 7.0% | 1,130 | 6.0% |

*In Fall 2009 Cal Poly started reporting ethnic origin according to the new Federal OMB Standards.

| By Residency* | Fall 2007 | | Fall 2008 | | Fall 2009 | | Fall 2010 | | Fall 2011 | |
|---------------|-----------|-------|-----------|-------|-----------|-------|-----------|-------|-----------|-------|
| Residents | 18,973 | 95.9% | 18,666 | 95.9% | 18,457 | 95.5% | 17,230 | 93.8% | 17,360 | 92.5% |
| Non-Residents | 804 | 4.1% | 805 | 4.1% | 868 | 4.5% | 1,130 | 6.2% | 1,402 | 7.5% |

*Based on residency used for tuition calculation.

| By College* | Fall 2007 | | Fall 2008 | | Fall 2009 | | Fall 2010 | | Fall 2011 | |
|-----------------------------------|-----------|-------|-----------|-------|-----------|-------|-----------|-------|-----------|-------|
| Agriculture, Food & Env. Sciences | 3,904 | 19.7% | 3,950 | 20.3% | 3,898 | 20.2% | 3,770 | 20.5% | 3,740 | 19.9% |
| Architecture & Env. Design | 2,010 | 10.2% | 2,018 | 10.4% | 1,881 | 9.7% | 1,665 | 9.1% | 1,495 | 8.0% |
| Engineering | 5,550 | 28.1% | 5,479 | 28.1% | 5,525 | 28.6% | 5,220 | 28.4% | 5,478 | 29.2% |
| Liberal Arts | 2,847 | 14.4% | 2,775 | 14.3% | 2,857 | 14.8% | 2,765 | 15.1% | 2,789 | 14.9% |
| Orfalea College of Business | 2,498 | 12.6% | 2,425 | 12.5% | 2,387 | 12.4% | 2,262 | 12.3% | 2,340 | 12.5% |
| Science & Math | 2,826 | 14.3% | 2,686 | 13.8% | 2,700 | 14.0% | 2,607 | 14.2% | 2,834 | 15.1% |
| Other | 142 | 0.7% | 138 | 0.7% | 77 | 0.4% | 71 | 0.4% | 86 | 0.5% |

*The college breakdown reflects the Fall 2009 move of the College of Education and the Liberal Studies program into the College of Science and Mathematics and the Fall 2010 move of the Liberal Arts and Engineering Studies program into the College of Engineering.

Undergraduate Enrollment Profile

| | Fall 2007 | | Fall 2008 | | Fall 2009 | | Fall 2010 | | Fall 2011 | |
|-----------------------------|------------------|-------|------------------|-------|-------------------|-------|------------------|-------|------------------|-------|
| Total Undergraduates | 18,842 | | 18,516 | | 18,302 | | 17,332 | | 17,725 | |
| By Class | Fall 2007 | | Fall 2008 | | Fall 2009 | | Fall 2010 | | Fall 2011 | |
| Freshmen | 5,349 | 28.4% | 4,376 | 23.6% | 4,193 | 22.9% | 3,643 | 21.0% | 4,087 | 23.1% |
| Sophomore | 3,386 | 18.0% | 3,906 | 21.1% | 3,624 | 19.8% | 3,590 | 20.7% | 3,622 | 20.4% |
| Junior | 3,900 | 20.7% | 3,720 | 20.1% | 4,039 | 22.1% | 3,674 | 21.2% | 3,760 | 21.2% |
| Senior | 6,207 | 32.9% | 6,514 | 35.2% | 6,446 | 35.2% | 6,425 | 37.1% | 6,256 | 35.3% |
| By Gender | Fall 2007 | | Fall 2008 | | Fall 2009 | | Fall 2010 | | Fall 2011 | |
| Men | 10,716 | 56.9% | 10,452 | 56.4% | 10,296 | 56.3% | 9,592 | 55.3% | 9,821 | 55.4% |
| Women | 8,126 | 43.1% | 8,064 | 43.6% | 8,006 | 43.7% | 7,740 | 44.7% | 7,904 | 44.6% |
| By Ethnic Origin | Fall 2007 | | Fall 2008 | | Fall 2009* | | Fall 2010 | | Fall 2011 | |
| Hispanic/Latino | 2,036 | 10.8% | 2,104 | 11.4% | 2,164 | 11.8% | 2,101 | 12.1% | 2,305 | 13.0% |
| African American | 222 | 1.2% | 204 | 1.1% | 169 | 0.9% | 128 | 0.7% | 137 | 0.8% |
| Native American | 154 | 0.8% | 149 | 0.8% | 111 | 0.6% | 93 | 0.5% | 73 | 0.4% |
| Hawaiian/Pacific Islander | — | — | — | — | 13 | 0.1% | 23 | 0.1% | 44 | 0.2% |
| Asian American | 2,142 | 11.4% | 2,049 | 11.1% | 1,964 | 10.7% | 1,805 | 10.4% | 1,915 | 10.8% |
| Multi-Racial | — | — | — | — | 401 | 2.2% | 628 | 3.6% | 857 | 4.8% |
| White | 12,191 | 64.7% | 12,075 | 65.2% | 11,893 | 65.0% | 11,198 | 64.6% | 11,130 | 62.8% |
| Non-Resident Alien | 194 | 1.0% | 213 | 1.2% | 186 | 1.0% | 191 | 1.1% | 226 | 1.3% |
| Unknown/Other | 1,903 | 10.1% | 1,722 | 9.3% | 1,401 | 7.7% | 1,165 | 6.7% | 1,038 | 5.9% |
| By Residency* | Fall 2007 | | Fall 2008 | | Fall 2009 | | Fall 2010 | | Fall 2011 | |
| Residents | 18,084 | 96.0% | 17,759 | 95.9% | 17,489 | 95.6% | 16,260 | 93.8% | 16,388 | 92.5% |
| Non-Residents | 758 | 4.0% | 757 | 4.1% | 813 | 4.4% | 1,072 | 6.2% | 1,337 | 7.5% |

*In Fall 2009 Cal Poly started reporting ethnic origin according to the new Federal OMB Standards.

*Based on residency used for tuition calculation.

Undergraduate Enrollment Trends by Class

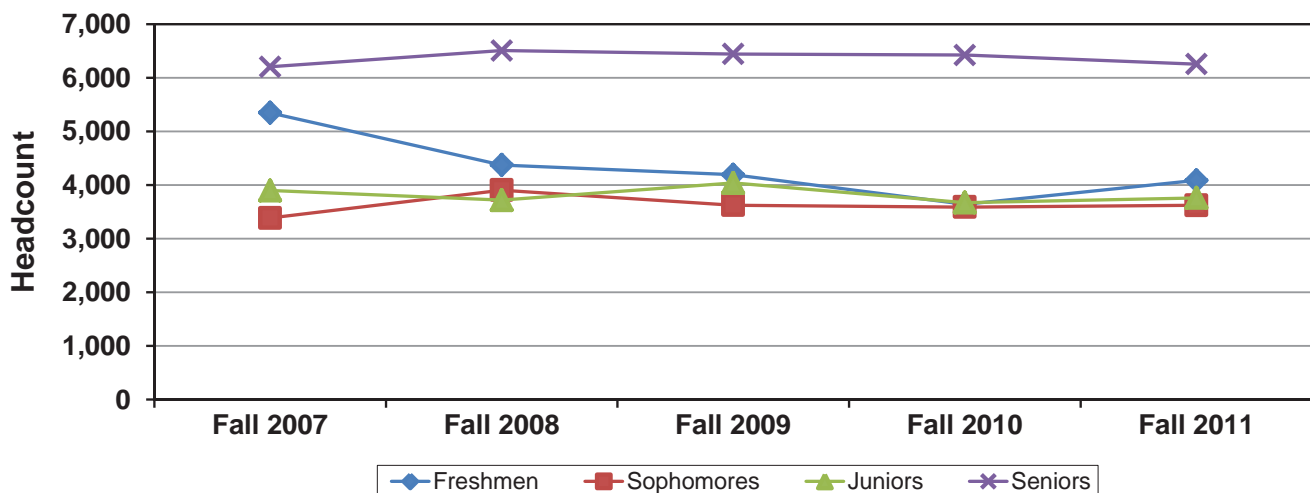

Undergraduate Enrollment Profile

| | Fall 2007 | | Fall 2008 | | Fall 2009 | | Fall 2010 | | Fall 2011 | |
|-----------------------------|------------------|-------|------------------|-------|------------------|-------|------------------|-------|------------------|-------|
| Total Undergraduates | 18,842 | | 18,516 | | 18,302 | | 17,332 | | 17,725 | |
| By Course Load* | Fall 2007 | | Fall 2008 | | Fall 2009 | | Fall 2010 | | Fall 2011 | |
| Full-Time | 17,843 | 94.7% | 17,691 | 95.5% | 17,623 | 96.3% | 16,744 | 96.6% | 17,066 | 96.3% |
| Part-Time | 999 | 5.3% | 825 | 4.5% | 679 | 3.7% | 588 | 3.4% | 659 | 3.7% |

*12 units or more is full-time; less than 12 units is part-time.

| | Fall 2007 | | Fall 2008 | | Fall 2009 | | Fall 2010 | | Fall 2011 | |
|-----------------------------------|-----------|-------|-----------|-------|-----------|-------|-----------|-------|-----------|-------|
| Agriculture, Food & Env. Sciences | 3,810 | 20.2% | 3,832 | 20.7% | 3,778 | 20.6% | 3,670 | 21.2% | 3,646 | 20.6% |
| Architecture & Env. Design | 1,946 | 10.3% | 1,954 | 10.6% | 1,818 | 9.9% | 1,587 | 9.2% | 1,418 | 8.0% |
| Engineering | 5,304 | 28.1% | 5,193 | 28.0% | 5,203 | 28.4% | 4,861 | 28.0% | 5,045 | 28.5% |
| Liberal Arts | 2,717 | 14.4% | 2,648 | 14.3% | 2,695 | 14.7% | 2,612 | 15.1% | 2,648 | 14.9% |
| Orfalea College of Business | 2,425 | 12.9% | 2,367 | 12.8% | 2,327 | 12.7% | 2,210 | 12.8% | 2,309 | 13.0% |
| Science & Math | 2,526 | 13.4% | 2,406 | 13.0% | 2,418 | 13.2% | 2,335 | 13.5% | 2,586 | 14.6% |
| Other | 114 | 0.6% | 116 | 0.6% | 63 | 0.3% | 57 | 0.3% | 73 | 0.4% |

*The college breakdown reflects the Fall 2009 move of the College of Education and the Liberal Studies program into the College of Science and Mathematics and the Fall 2010 move of the Liberal Arts and Engineering Studies program into the College of Engineering.

| | Fall 2007 | Fall 2008 | Fall 2009 | Fall 2010 | Fall 2011 |
|-----------------------------------|-----------|-----------|-----------|-----------|-----------|
| Agriculture, Food & Env. Sciences | 14.17 | 14.27 | 14.53 | 14.46 | 14.36 |
| Architecture & Env. Design | 14.45 | 14.55 | 14.91 | 14.86 | 14.84 |
| Engineering | 14.14 | 14.27 | 14.71 | 14.54 | 14.26 |
| Liberal Arts | 13.96 | 14.27 | 14.30 | 14.45 | 14.32 |
| Orfalea College of Business | 14.13 | 14.38 | 14.57 | 14.73 | 14.31 |
| Science & Math | 13.93 | 14.08 | 14.34 | 14.35 | 14.31 |
| Other | 10.60 | 10.66 | 11.19 | 11.91 | 12.51 |

*The college breakdown reflects the Fall 2009 move of the College of Education and the Liberal Studies program into the College of Science and Mathematics and the Fall 2010 move of the Liberal Arts and Engineering Studies program into the College of Engineering.

Undergraduate Enrollment Trends by College

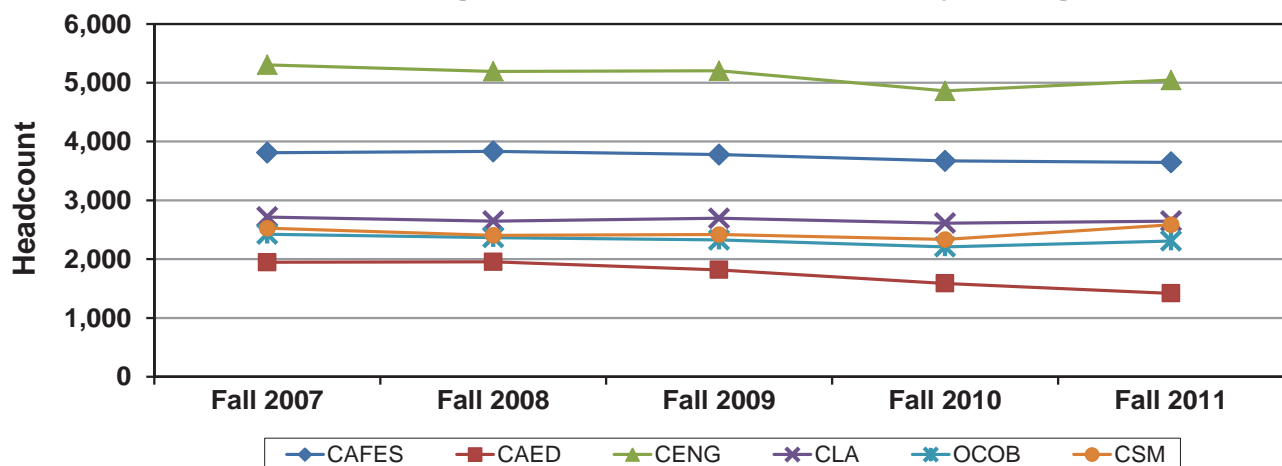

Post-Baccalaureate Student Enrollment Profile

| | Fall 2007 | Fall 2008 | Fall 2009 | Fall 2010 | Fall 2011 |
|---------------------------------|------------|------------|------------|------------|------------|
| Total Post-Bacc Students | 167 | 167 | 141 | 120 | 118 |

| By Type | Fall 2007 | Fall 2008* | Fall 2009 | Fall 2010 | Fall 2011 |
|-------------------------|-----------|------------|-----------|-----------|-----------|
| Second Bachelor's | 7 4.2% | — — | — — | — — | — — |
| Credential | 132 79.0% | 145 86.8% | 127 90.1% | 106 88.3% | 105 89.0% |
| Transitory (Non-Degree) | 28 16.8% | 22 13.2% | 14 9.9% | 14 11.7% | 13 11.0% |

*Beginning in Fall 2008, second-bachelor's students are counted as undergraduates to conform with federal reporting standards.

| By Gender | Fall 2007 | Fall 2008 | Fall 2009 | Fall 2010 | Fall 2011 |
|-----------|-----------|-----------|-----------|-----------|-----------|
| Men | 45 26.9% | 53 31.7% | 33 23.4% | 39 32.5% | 39 33.1% |
| Women | 122 73.1% | 114 68.3% | 108 76.6% | 81 67.5% | 79 66.9% |

| By Ethnic Origin | Fall 2007 | Fall 2008 | Fall 2009* | Fall 2010 | Fall 2011 |
|---------------------------|-----------|-----------|------------|-----------|-----------|
| Hispanic/Latino | 14 8.4% | 14 8.4% | 8 5.7% | 14 11.7% | 14 11.9% |
| African American | 1 0.6% | 0 0.0% | 1 0.7% | 2 1.7% | 0 0.0% |
| Native American | 0 0.0% | 1 0.6% | 0 0.0% | 0 0.0% | 0 0.0% |
| Hawaiian/Pacific Islander | — — | — — | 1 0.7% | 0 0.0% | 0 0.0% |
| Asian American | 4 2.4% | 6 3.6% | 4 2.8% | 3 2.5% | 4 3.4% |
| Multi-Racial | — — | — — | 5 3.5% | 8 6.7% | 6 5.1% |
| White | 111 66.5% | 117 70.1% | 103 73.0% | 80 66.7% | 81 68.6% |
| Non-Resident Alien | 15 9.0% | 7 4.2% | 7 5.0% | 4 3.3% | 4 3.4% |
| Unknown/Other | 22 13.2% | 22 13.2% | 12 8.5% | 9 7.5% | 9 7.6% |

*In Fall 2009 Cal Poly started reporting ethnic origin according to the new Federal OMB Standards.

| By Residency* | Fall 2007 | Fall 2008 | Fall 2009 | Fall 2010 | Fall 2011 |
|---------------|-----------|-----------|-----------|-----------|-----------|
| Residents | 152 91.0% | 157 94.0% | 134 95.0% | 115 95.8% | 113 95.8% |
| Non-Residents | 15 9.0% | 10 6.0% | 7 5.0% | 5 4.2% | 5 4.2% |

*Based on residency used for tuition calculation.

| By College* | Fall 2007 | Fall 2008 | Fall 2009 | Fall 2010 | Fall 2011 |
|-----------------------------------|-----------|-----------|-----------|-----------|-----------|
| Agriculture, Food & Env. Sciences | 0 0.0% | 0 0.0% | 0 0.0% | 0 0.0% | 0 0.0% |
| Architecture & Env. Design | 3 1.8% | 0 0.0% | 0 0.0% | 0 0.0% | 0 0.0% |
| Engineering | 2 1.2% | 0 0.0% | 0 0.0% | 0 0.0% | 0 0.0% |
| Liberal Arts | 1 0.6% | 0 0.0% | 0 0.0% | 0 0.0% | 0 0.0% |
| Orfalea College of Business | 0 0.0% | 0 0.0% | 0 0.0% | 0 0.0% | 0 0.0% |
| Science & Math | 133 79.6% | 145 86.8% | 127 90.1% | 106 88.3% | 105 89.0% |
| Other | 28 16.8% | 22 13.2% | 14 9.9% | 14 11.7% | 13 11.0% |

*The college breakdown reflects the move of the College of Education into the College of Science and Mathematics in Fall 2009.

Graduate Student Enrollment Profile

| | Fall 2007 | | Fall 2008 | | Fall 2009 | | Fall 2010 | | Fall 2011 | |
|--------------------------------|------------|--|------------|--|------------|--|------------|--|------------|--|
| Total Graduate Students | 768 | | 788 | | 882 | | 908 | | 919 | |

| By Gender | Fall 2007 | | Fall 2008 | | Fall 2009 | | Fall 2010 | | Fall 2011 | |
|------------------|-----------|-------|-----------|-------|-----------|-------|-----------|-------|-----------|-------|
| Men | 443 | 57.7% | 457 | 58.0% | 508 | 57.6% | 532 | 58.6% | 540 | 58.8% |
| Women | 325 | 42.3% | 331 | 42.0% | 374 | 42.4% | 376 | 41.4% | 379 | 41.2% |

| By Ethnic Origin | Fall 2007 | | Fall 2008 | | Fall 2009* | | Fall 2010 | | Fall 2011 | |
|---------------------------|-----------|-------|-----------|-------|------------|-------|-----------|-------|-----------|-------|
| Hispanic/Latino | 61 | 7.9% | 82 | 10.4% | 94 | 10.7% | 82 | 9.0% | 107 | 11.6% |
| African American | 14 | 1.8% | 8 | 1.0% | 7 | 0.8% | 10 | 1.1% | 8 | 0.9% |
| Native American | 8 | 1.0% | 5 | 0.6% | 5 | 0.6% | 3 | 0.3% | 6 | 0.7% |
| Hawaiian/Pacific Islander | — | — | — | — | 0 | 0.0% | 1 | 0.1% | 3 | 0.3% |
| Asian American | 79 | 10.3% | 82 | 10.4% | 72 | 8.2% | 92 | 10.1% | 104 | 11.3% |
| Multi-Racial | — | — | — | — | 23 | 2.6% | 31 | 3.4% | 41 | 4.5% |
| White | 481 | 62.6% | 463 | 58.8% | 540 | 61.2% | 552 | 60.8% | 547 | 59.5% |
| Non-Resident Alien | 16 | 2.1% | 18 | 2.3% | 20 | 2.3% | 23 | 2.5% | 20 | 2.2% |
| Unknown/Other | 109 | 14.2% | 130 | 16.5% | 121 | 13.7% | 114 | 12.6% | 83 | 9.0% |

*In Fall 2009 Cal Poly started reporting ethnic origin according to the new Federal OMB Standards.

| By Residency* | Fall 2007 | | Fall 2008 | | Fall 2009 | | Fall 2010 | | Fall 2011 | |
|----------------------|-----------|-------|-----------|-------|-----------|-------|-----------|-------|-----------|-------|
| Residents | 737 | 96.0% | 750 | 95.2% | 834 | 94.6% | 855 | 94.2% | 859 | 93.5% |
| Non-Residents | 31 | 4.0% | 38 | 4.8% | 48 | 5.4% | 53 | 5.8% | 60 | 6.5% |

*Based on residency used for tuition calculation.

| By College* | Fall 2007 | | Fall 2008 | | Fall 2009 | | Fall 2010 | | Fall 2011 | |
|-----------------------------------|-----------|-------|-----------|-------|-----------|-------|-----------|-------|-----------|-------|
| Agriculture, Food & Env. Sciences | 94 | 12.2% | 118 | 15.0% | 120 | 13.6% | 100 | 11.0% | 94 | 10.2% |
| Architecture & Env. Design | 61 | 7.9% | 64 | 8.1% | 63 | 7.1% | 78 | 8.6% | 77 | 8.4% |
| Engineering | 244 | 31.8% | 286 | 36.3% | 322 | 36.5% | 359 | 39.5% | 433 | 47.1% |
| Liberal Arts | 129 | 16.8% | 127 | 16.1% | 162 | 18.4% | 153 | 16.9% | 141 | 15.3% |
| Orfalea College of Business | 73 | 9.5% | 58 | 7.4% | 60 | 6.8% | 52 | 5.7% | 31 | 3.4% |
| Science & Math | 167 | 21.7% | 135 | 17.1% | 155 | 17.6% | 166 | 18.3% | 143 | 15.6% |

*The college breakdown reflects the move of the College of Education into the College of Science and Mathematics in Fall 2009.

Degrees Awarded Profile

The number of degrees awarded has fluctuated from year to year. Cal Poly had a low of 3,109 degrees awarded in college year 1990-1991 and a high of 4,593 degrees awarded two years in a row in college years 2009-10 and 2010-11. College year 1996-1997 also showed a low point in the trends, while the most recent six college years are higher than any of the previous years.

Cal Poly awarded 4,081 bachelor's degrees in college year 2010-2011. This is a 1% decrease from college year 2009-10.

Cal Poly awarded 512 master's degrees in college year 2010-11. This is a 9.2% increase from college year 2009-10.

Notes:

- A college year consists of all four academic quarters, with the Summer quarter as a lead quarter (e.g., Summer 2010 is part of college year 2010-2011).
- Institutional Planning & Analysis now reports degrees awarded based on the students' actual term of completion rather than the date the degree was posted, as was done in earlier publications. While this allows for more accurate reporting of actual completion as well as more appropriate graduation rate reporting, these figures may change in future publications because degrees can be posted for students retroactively.
- Degrees awarded is not an unduplicated headcount. Students who receive more than one degree are counted for each degree they receive.

Historical Trends in Degrees Awarded

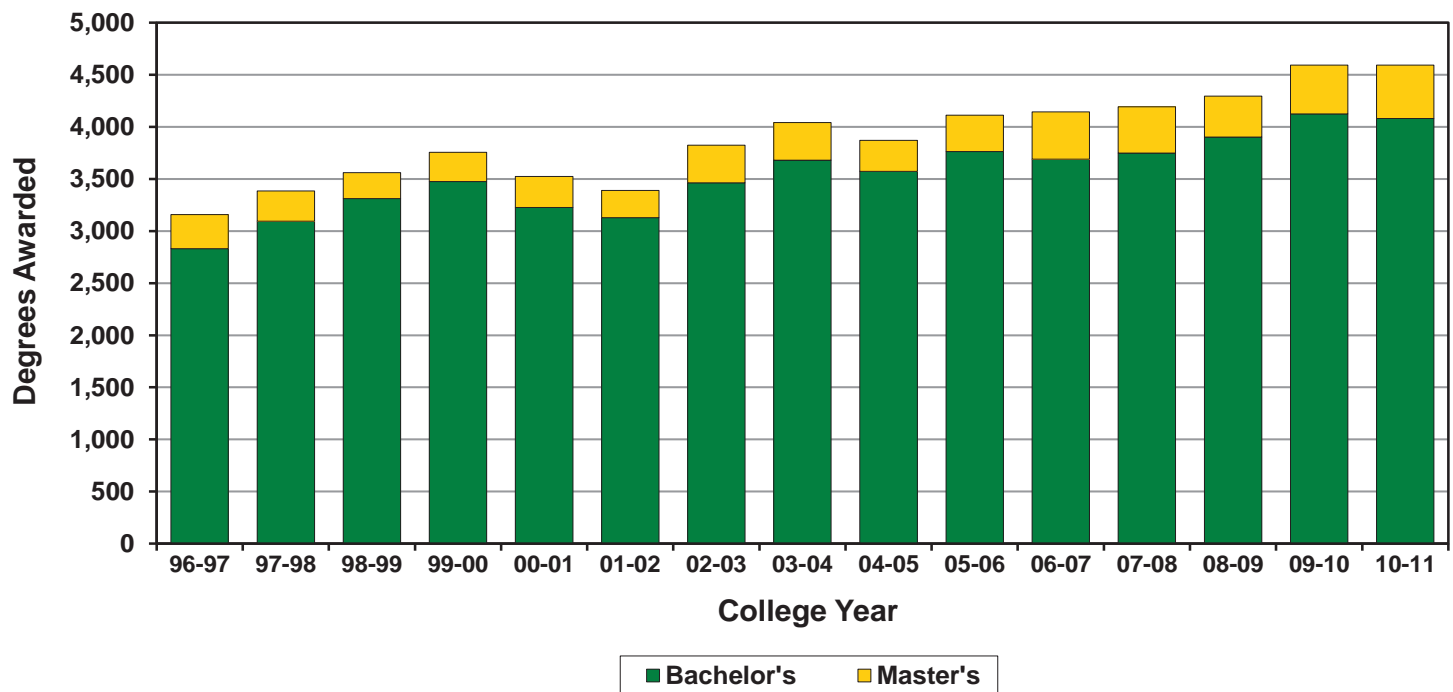

| College Year | 96-97 | 97-98 | 98-99 | 99-00 | 00-01 | 01-02 | 02-03 | 03-04 | 04-05 | 05-06 | 06-07 | 07-08 | 08-09 | 09-10 | 10-11 |
|--------------|--------------|--------------|--------------|--------------|--------------|--------------|--------------|--------------|--------------|--------------|--------------|--------------|--------------|--------------|--------------|
| Bachelor's | 2,831 | 3,095 | 3,311 | 3,476 | 3,227 | 3,130 | 3,464 | 3,681 | 3,573 | 3,764 | 3,691 | 3,748 | 3,902 | 4,124 | 4,081 |
| Master's | 327 | 289 | 251 | 280 | 297 | 261 | 360 | 360 | 298 | 348 | 453 | 444 | 393 | 469 | 512 |
| TOTAL | 3,158 | 3,384 | 3,562 | 3,756 | 3,524 | 3,391 | 3,824 | 4,041 | 3,871 | 4,112 | 4,144 | 4,192 | 4,295 | 4,593 | 4,593 |

Bachelor's Degrees Awarded Profile

| | CY 2006-07 | | CY 2007-08 | | CY 2008-09 | | CY 2009-10 | | CY 2010-11 | |
|-----------------------------------|-------------------|-------|-------------------|-------|-------------------|-------|-------------------|-------|-------------------|-------|
| Total Bachelor's Degrees | 3,691 | | 3,748 | | 3,902 | | 4,124 | | 4,081 | |
| By Degree | CY 2006-07 | | CY 2007-08 | | CY 2008-09 | | CY 2009-10 | | CY 2010-11 | |
| Bachelor of Arts | 347 | 9.4% | 329 | 8.8% | 332 | 8.5% | 395 | 9.6% | 346 | 8.5% |
| Bachelor of Architecture | 129 | 3.5% | 182 | 4.9% | 151 | 3.9% | 183 | 4.4% | 178 | 4.4% |
| Bachelor of Fine Arts | 54 | 1.5% | 53 | 1.4% | 64 | 1.6% | 63 | 1.5% | 57 | 1.4% |
| Bach. of Landscape Architecture | 37 | 1.0% | 47 | 1.3% | 50 | 1.3% | 53 | 1.3% | 50 | 1.2% |
| Bachelor of Science | 3,124 | 84.6% | 3,137 | 83.7% | 3,305 | 84.7% | 3,430 | 83.2% | 3,450 | 84.5% |
| By Gender | CY 2006-07 | | CY 2007-08 | | CY 2008-09 | | CY 2009-10 | | CY 2010-11 | |
| Men | 2,013 | 54.5% | 2,024 | 54.0% | 2,034 | 52.1% | 2,208 | 53.5% | 2,173 | 53.2% |
| Women | 1,678 | 45.5% | 1,724 | 46.0% | 1,868 | 47.9% | 1,916 | 46.5% | 1,908 | 46.8% |
| By Ethnic Origin | CY 2006-07 | | CY 2007-08 | | CY 2008-09 | | CY 2009-10 | | CY 2010-11 | |
| Hispanic/Latino | 333 | 9.0% | 352 | 9.4% | 403 | 10.3% | 419 | 10.2% | 458 | 11.2% |
| African American | 35 | 0.9% | 38 | 1.0% | 40 | 1.0% | 33 | 0.8% | 37 | 0.9% |
| Native American | 28 | 0.8% | 19 | 0.5% | 36 | 0.9% | 29 | 0.7% | 28 | 0.7% |
| Hawaiian/Pacific Islander | 0 | 0.0% | 1 | 0.0% | 0 | 0.0% | 3 | 0.1% | 1 | 0.0% |
| Asian American | 384 | 10.4% | 392 | 10.5% | 385 | 9.9% | 393 | 9.5% | 409 | 10.0% |
| Multi-Racial | 2 | 0.1% | 5 | 0.1% | 23 | 0.6% | 43 | 1.0% | 70 | 1.7% |
| White | 2,405 | 65.2% | 2,476 | 66.1% | 2,582 | 66.2% | 2,770 | 67.2% | 2,694 | 66.0% |
| Non-Resident Alien | 38 | 1.0% | 30 | 0.8% | 25 | 0.6% | 34 | 0.8% | 38 | 0.9% |
| Unknown/Other | 466 | 12.6% | 435 | 11.6% | 408 | 10.5% | 400 | 9.7% | 346 | 8.5% |
| By College* | CY 2006-07 | | CY 2007-08 | | CY 2008-09 | | CY 2009-10 | | CY 2010-11 | |
| Agriculture, Food & Env. Sciences | 750 | 20.3% | 780 | 20.8% | 812 | 20.8% | 832 | 20.2% | 898 | 22.0% |
| Architecture & Env. Design | 340 | 9.2% | 418 | 11.2% | 377 | 9.7% | 457 | 11.1% | 413 | 10.1% |
| Engineering | 839 | 22.7% | 801 | 21.4% | 763 | 19.6% | 855 | 20.7% | 986 | 24.2% |
| Liberal Arts | 689 | 18.7% | 691 | 18.4% | 756 | 19.4% | 771 | 18.7% | 679 | 16.6% |
| Orfalea College of Business | 647 | 17.5% | 628 | 16.8% | 730 | 18.7% | 647 | 15.7% | 606 | 14.8% |
| Science & Math | 426 | 11.5% | 425 | 11.3% | 456 | 11.7% | 552 | 13.4% | 484 | 11.9% |
| Interdisciplinary | — | — | 5 | 0.1% | 8 | 0.2% | 10 | 0.2% | 15 | 0.4% |

*The college breakdown reflects the Fall 2009 move of the Liberal Studies program into the College of Science and Mathematics and the Fall 2010 move of the Liberal Arts and Engineering Studies program into the College of Engineering.

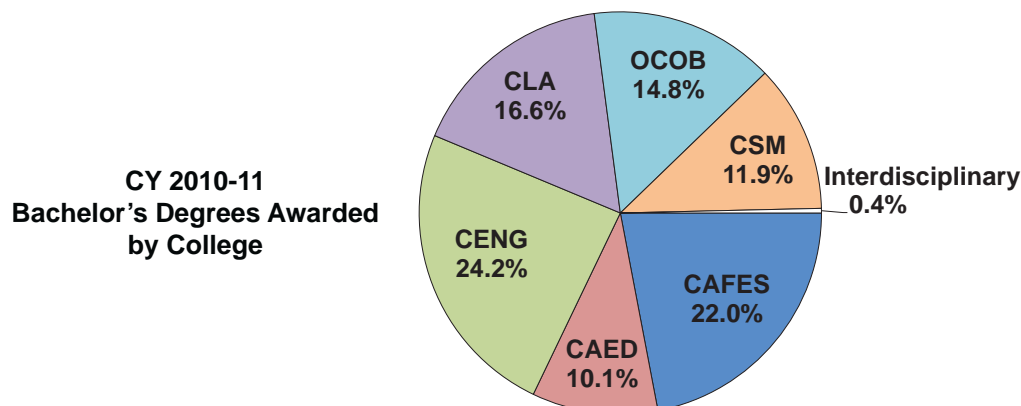

Master's Degrees Awarded Profile

| | CY 2006-07 | | CY 2007-08 | | CY 2008-09 | | CY 2009-10 | | CY 2010-11 | |
|-----------------------------------|-------------------|-------|-------------------|-------|-------------------|-------|-------------------|-------|-------------------|-------|
| Total Master's Degrees | 453 | | 444 | | 393 | | 469 | | 512 | |
| By Degree | CY 2006-07 | | CY 2007-08 | | CY 2008-09 | | CY 2009-10 | | CY 2010-11 | |
| Master of Science | 275 | 60.7% | 251 | 56.5% | 238 | 60.6% | 315 | 67.2% | 347 | 67.8% |
| Master of Arts | 105 | 23.2% | 90 | 20.3% | 95 | 24.2% | 71 | 15.1% | 74 | 14.5% |
| Master of Business Admin. | 45 | 9.9% | 71 | 16.0% | 35 | 8.9% | 46 | 9.8% | 41 | 8.0% |
| Master of City & Reg. Planning | 16 | 3.5% | 16 | 3.6% | 14 | 3.6% | 23 | 4.9% | 32 | 6.3% |
| Master of Public Policy | 12 | 2.6% | 16 | 3.6% | 11 | 2.8% | 14 | 3.0% | 16 | 3.1% |
| Master of Agricultural Education | — | — | — | — | — | — | — | — | 2 | 0.4% |
| By Gender | CY 2006-07 | | CY 2007-08 | | CY 2008-09 | | CY 2009-10 | | CY 2010-11 | |
| Men | 263 | 58.1% | 253 | 57.0% | 210 | 53.4% | 279 | 59.5% | 318 | 62.1% |
| Women | 190 | 41.9% | 191 | 43.0% | 183 | 46.6% | 190 | 40.5% | 194 | 37.9% |
| By Ethnic Origin | CY 2006-07 | | CY 2007-08 | | CY 2008-09 | | CY 2009-10 | | CY 2010-11 | |
| Hispanic/Latino | 47 | 10.4% | 33 | 7.4% | 25 | 6.4% | 36 | 7.7% | 35 | 6.8% |
| African American | 8 | 1.8% | 3 | 0.7% | 6 | 1.5% | 5 | 1.1% | 4 | 0.8% |
| Native American | 2 | 0.4% | 1 | 0.2% | 2 | 0.5% | 5 | 1.1% | 3 | 0.6% |
| Hawaiian/Pacific Islander | 0 | 0.0% | 0 | 0.0% | 0 | 0.0% | 1 | 0.2% | 1 | 0.2% |
| Asian American | 46 | 10.2% | 48 | 10.8% | 39 | 9.9% | 44 | 9.4% | 59 | 11.5% |
| Multi-Racial | 0 | 0.0% | 1 | 0.2% | 1 | 0.3% | 10 | 2.1% | 14 | 2.7% |
| White | 282 | 62.3% | 279 | 62.8% | 243 | 61.8% | 304 | 64.8% | 323 | 63.1% |
| Non-Resident Alien | 12 | 2.6% | 14 | 3.2% | 11 | 2.8% | 6 | 1.3% | 11 | 2.1% |
| Unknown/Other | 56 | 12.4% | 65 | 14.6% | 66 | 16.8% | 58 | 12.4% | 62 | 12.1% |
| By College* | CY 2006-07 | | CY 2007-08 | | CY 2008-09 | | CY 2009-10 | | CY 2010-11 | |
| Agriculture, Food & Env. Sciences | 53 | 11.7% | 30 | 6.8% | 40 | 10.2% | 40 | 8.5% | 51 | 10.0% |
| Architecture & Env. Design | 16 | 3.5% | 16 | 3.6% | 22 | 5.6% | 35 | 7.5% | 42 | 8.2% |
| Engineering | 148 | 32.7% | 150 | 33.8% | 132 | 33.6% | 206 | 43.9% | 209 | 40.8% |
| Liberal Arts | 31 | 6.8% | 53 | 11.9% | 33 | 8.4% | 35 | 7.5% | 56 | 10.9% |
| Orfalea College of Business | 61 | 13.5% | 103 | 17.8% | 61 | 12.0% | 69 | 10.0% | 63 | 8.0% |
| Science & Math | 144 | 31.8% | 92 | 20.7% | 105 | 26.7% | 84 | 17.9% | 91 | 17.8% |

*The college breakdown reflects the move of the College of Education into the College of Science and Mathematics in Fall 2009.

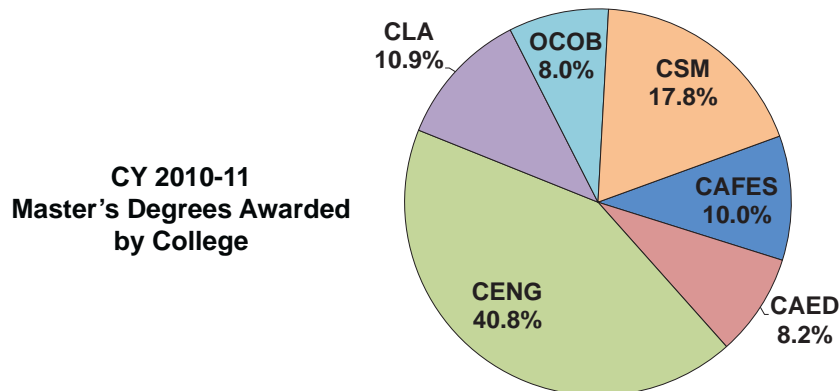

Persistence Rate Trends

First-Time Freshmen

| Fall Cohort | Original Cohort* | Average HS GPA | Average SAT Reading | Average SAT Math | Average ACT Comp. | One-Year Retention Rate | Four-Year Graduation Rate | Five-Year Graduation Rate | Six-Year Graduation Rate |
|-------------|------------------|----------------|---------------------|------------------|-------------------|-------------------------|---------------------------|---------------------------|--------------------------|
| 1990 | 1,817 | -- | -- | -- | -- | 85.4% | 7.6% | 40.0% | 58.5% |
| 1991 | 1,626 | -- | -- | -- | -- | 85.0% | 9.8% | 42.8% | 59.4% |
| 1992 | 1,418 | 3.49 | -- | -- | -- | 86.1% | 11.5% | 42.3% | 60.4% |
| 1993 | 1,676 | 3.53 | -- | -- | -- | 87.2% | 10.4% | 46.9% | 65.1% |
| 1994 | 2,098 | 3.50 | -- | -- | -- | 85.6% | 13.0% | 50.6% | 65.3% |
| 1995 | 2,506 | 3.53 | 542 | 575 | -- | 86.4% | 15.0% | 54.1% | 66.6% |
| 1996 | 2,869 | 3.48 | 535 | 569 | -- | 85.9% | 16.7% | 51.2% | 65.2% |
| 1997 | 2,291 | 3.59 | 561 | 586 | -- | 87.1% | 16.4% | 52.0% | 66.2% |
| 1998 | 2,466 | 3.62 | 560 | 600 | 24.4 | 89.0% | 17.5% | 55.1% | 69.4% |
| 1999 | 2,852 | 3.63 | 565 | 595 | 24.4 | 88.6% | 21.8% | 57.0% | 69.9% |
| 2000 | 3,253 | 3.61 | 561 | 603 | 24.3 | 88.6% | 21.3% | 55.9% | 68.6% |
| 2001 | 3,638 | 3.63 | 564 | 604 | 24.4 | 88.3% | 22.6% | 59.1% | 69.1% |
| 2002 | 3,085 | 3.70 | 573 | 617 | 25.0 | 89.2% | 24.0% | 61.8% | 72.8% |
| 2003 | 3,011 | 3.73 | 575 | 619 | 25.2 | 90.0% | 25.2% | 63.6% | 74.4% |
| 2004 | 2,899 | 3.77 | 587 | 626 | 25.7 | 91.3% | 27.0% | 64.9% | 74.9% |
| 2005 | 3,575 | 3.72 | 584 | 618 | 25.5 | 90.8% | 31.1% | 68.0% | 76.0% |
| 2006 | 3,763 | 3.70 | 569 | 614 | 25.3 | 89.9% | 28.2% | 65.6% | |
| 2007 | 4,419 | 3.71 | 570 | 612 | 25.5 | 89.2% | 29.2% | | |
| 2008 | 3,450 | 3.79 | 578 | 623 | 26.1 | 91.4% | | | |
| 2009 | 3,883 | 3.81 | 579 | 623 | 26.3 | 91.3% | | | |
| 2010 | 3,520 | 3.84 | 588 | 627 | 26.8 | 93.0% | | | |
| 2011 | 4,305 | 3.84 | 593 | 634 | 27.0 | | | | |

* Cohort is based on the federal Student Right-to-Know Act, which defines an entering cohort as first-time freshmen who entered in Fall term or the immediately preceding Summer term who were enrolled full-time in the Fall term. In addition, students who died or left for military service are allowable exclusions; therefore, persistence rates are calculated on a revised cohort that may be slightly lower than the original cohort.

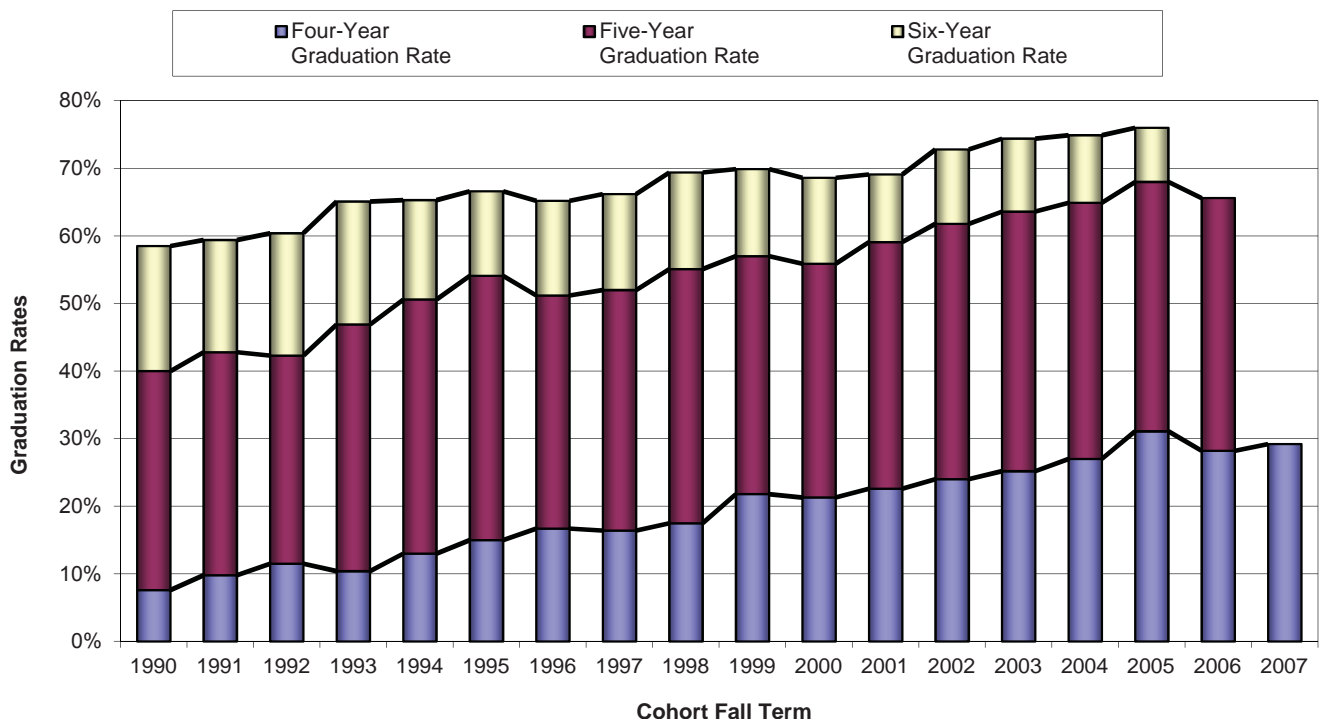

College of Agriculture, Food and Environmental Sciences - Admissions

Admissions Profile

| First-Time Freshmen | Fall 2007 | Fall 2008 | Fall 2009 | Fall 2010 | Fall 2011 |
|---------------------|------------|------------|------------|------------|------------|
| Applicants | 2,627 | 3,149 | 3,126 | 3,303 | 3,228 |
| Selected | 1,632 | 1,448 | 1,468 | 1,469 | 1,555 |
| Selection Rate | 62.1% | 46.0% | 47.0% | 44.5% | 48.2% |
| Enrolled | 788 | 715 | 783 | 753 | 812 |
| Yield | 48.3% | 49.4% | 53.3% | 51.3% | 52.2% |

| New Transfers | Fall 2007 | Fall 2008 | Fall 2009 | Fall 2010 | Fall 2011 |
|-----------------|------------|------------|------------|------------|------------|
| Applicants | 467 | 505 | 673 | 916 | 867 |
| Selected | 337 | 294 | 283 | 247 | 365 |
| Selection Rate | 72.2% | 58.2% | 42.1% | 27.0% | 42.1% |
| Enrolled | 180 | 169 | 171 | 157 | 213 |
| Yield | 53.4% | 57.5% | 60.4% | 63.6% | 58.4% |

| New Graduate Students* | Fall 2007 | Fall 2008 | Fall 2009 | Fall 2010 | Fall 2011 |
|------------------------|-----------|-----------|-----------|-----------|-----------|
| Applicants | 70 | 100 | 81 | 96 | 78 |
| Selected | 48 | 62 | 41 | 53 | 38 |
| Selection Rate | 68.6% | 62.0% | 50.6% | 55.2% | 48.7% |
| Enrolled | 33 | 45 | 34 | 44 | 30 |
| Yield | 68.8% | 72.6% | 82.9% | 83.0% | 78.9% |

New Student Enrollment Trends - CAFES

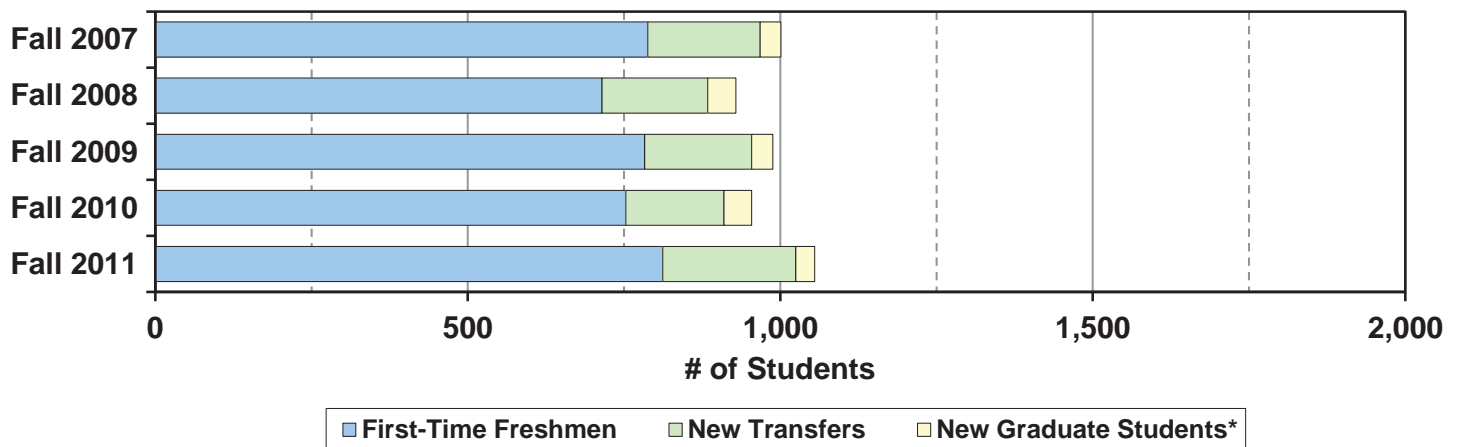

Notes: New transfer applied, selected, and enrolled numbers include second baccalaureates.
 New enrolled students include students who were selected for Fall but chose to begin in the Summer.

*Graduate students are defined as only those students who are pursuing master's degrees.

College of Agriculture, Food and Environmental Sciences - Admissions

Enrolled First-Time Freshmen

| Entrance Measures | Fall 2007 | | Fall 2008 | | Fall 2009 | | Fall 2010 | | Fall 2011 | |
|-------------------------|-----------|--|-----------|--|-----------|--|-----------|--|-----------|--|
| Average High School GPA | 3.54 | | 3.62 | | 3.63 | | 3.70 | | 3.69 | |
| Average SAT Reading | 541 | | 553 | | 546 | | 559 | | 559 | |
| Average SAT Math | 566 | | 580 | | 578 | | 583 | | 579 | |
| Average ACT | 23.7 | | 24.4 | | 24.2 | | 25.1 | | 24.9 | |

| By Gender | Fall 2007 | | Fall 2008 | | Fall 2009 | | Fall 2010 | | Fall 2011 | |
|-----------|-----------|-------|-----------|-------|-----------|-------|-----------|-------|-----------|-------|
| Men | 337 | 42.8% | 298 | 41.7% | 349 | 44.6% | 316 | 42.0% | 330 | 40.6% |
| Women | 451 | 57.2% | 417 | 58.3% | 434 | 55.4% | 437 | 58.0% | 482 | 59.4% |

| By Ethnic Origin | Fall 2007 | | Fall 2008 | | Fall 2009* | | Fall 2010 | | Fall 2011 | |
|---------------------------|-----------|-------|-----------|-------|------------|-------|-----------|-------|-----------|-------|
| Hispanic/Latino | 74 | 9.4% | 73 | 10.2% | 96 | 12.3% | 92 | 12.2% | 110 | 13.5% |
| African American | 6 | 0.8% | 5 | 0.7% | 2 | 0.3% | 5 | 0.7% | 3 | 0.4% |
| Native American | 8 | 1.0% | 11 | 1.5% | 5 | 0.6% | 2 | 0.3% | 2 | 0.2% |
| Hawaiian/Pacific Islander | — | — | — | — | 2 | 0.3% | 2 | 0.3% | 1 | 0.1% |
| Asian American | 37 | 4.7% | 47 | 6.6% | 43 | 5.5% | 38 | 5.0% | 41 | 5.0% |
| Multi-Racial | — | — | — | — | 44 | 5.6% | 52 | 6.9% | 48 | 5.9% |
| White | 587 | 74.5% | 522 | 73.0% | 549 | 70.1% | 516 | 68.5% | 564 | 69.5% |
| Non-Resident Alien | 0 | 0.0% | 3 | 0.4% | 1 | 0.1% | 4 | 0.5% | 3 | 0.4% |
| Unknown/Other | 76 | 9.6% | 54 | 7.6% | 41 | 5.2% | 42 | 5.6% | 40 | 4.9% |

*In Fall 2009 Cal Poly started reporting ethnic origin according to the new Federal OMB Standards.

| By Residency* | Fall 2007 | | Fall 2008 | | Fall 2009 | | Fall 2010 | | Fall 2011 | |
|---------------|-----------|-------|-----------|-------|-----------|-------|-----------|-------|-----------|-------|
| Residents | 767 | 97.3% | 691 | 96.6% | 748 | 95.5% | 714 | 94.8% | 782 | 96.3% |
| Non-Residents | 21 | 2.7% | 24 | 3.4% | 35 | 4.5% | 39 | 5.2% | 30 | 3.7% |

*Based on residency used for tuition calculation.

| By Major | Fall 2007 | | Fall 2008 | | Fall 2009 | | Fall 2010 | | Fall 2011 | |
|---|------------|--|------------|--|------------|--|------------|--|------------|--|
| Agricultural & Environmental Plant Sciences | — | | — | | — | | — | | 47 | |
| Agricultural Business | 203 | | 149 | | 154 | | 115 | | 159 | |
| Agricultural Science | 61 | | 44 | | 53 | | 41 | | 54 | |
| Agricultural Systems Management | 8 | | 11 | | 23 | | 19 | | 16 | |
| Animal Science | 131 | | 102 | | 95 | | 134 | | 132 | |
| BioResource and Agricultural Engineering | 20 | | 31 | | 43 | | 32 | | 36 | |
| Crop Science | 15 | | 12 | | 15 | | 17 | | — | |
| Dairy Science | 22 | | 35 | | 38 | | 33 | | 23 | |
| Earth Sciences | 22 | | 18 | | 28 | | 20 | | 29 | |
| Environmental Horticultural Science | 14 | | 18 | | 14 | | 19 | | — | |
| Environmental Management & Protection | 38 | | 50 | | 26 | | 34 | | 63 | |
| Food Science | 28 | | 35 | | 55 | | 36 | | 23 | |
| Forestry and Natural Resources | 36 | | 38 | | 35 | | 52 | | 55 | |
| Fruit Science | 17 | | 9 | | 20 | | 14 | | — | |
| Nutrition | 51 | | 55 | | 92 | | 67 | | 69 | |
| Recreation, Parks, & Tourism Administration | 49 | | 44 | | 51 | | 65 | | 53 | |
| Soil Science | 12 | | 16 | | 7 | | 10 | | 10 | |
| Wine and Viticulture | 61 | | 48 | | 34 | | 45 | | 43 | |
| Total CAFES First-Time Freshmen | 788 | | 715 | | 783 | | 753 | | 812 | |

College of Agriculture, Food and Environmental Sciences - Admissions

Enrolled New Transfers

| By Gender | Fall 2007 | | Fall 2008 | | Fall 2009 | | Fall 2010 | | Fall 2011 | |
|--|------------|-------|------------|-------|------------|-------|------------|-------|------------|-------|
| Men | 85 | 47.2% | 82 | 48.5% | 83 | 48.5% | 76 | 48.4% | 99 | 46.5% |
| Women | 95 | 52.8% | 87 | 51.5% | 88 | 51.5% | 81 | 51.6% | 114 | 53.3% |
| By Ethnic Origin | Fall 2007 | | Fall 2008 | | Fall 2009* | | Fall 2010 | | Fall 2011 | |
| Hispanic/Latino | 19 | 10.6% | 21 | 12.4% | 30 | 17.5% | 24 | 15.3% | 42 | 19.7% |
| African American | 1 | 0.6% | 0 | 0.0% | 2 | 1.2% | 1 | 0.6% | 0 | 0.0% |
| Native American | 5 | 2.8% | 2 | 1.2% | 0 | 0.0% | 2 | 1.3% | 0 | 0.0% |
| Hawaiian/Pacific Islander | — | — | — | — | 0 | 0.0% | 1 | 0.6% | 0 | 0.0% |
| Asian American | 3 | 1.7% | 5 | 3.0% | 1 | 0.6% | 4 | 2.5% | 9 | 4.2% |
| Multi-Racial | — | — | — | — | 8 | 4.7% | 4 | 2.5% | 10 | 4.7% |
| White | 132 | 73.3% | 128 | 75.7% | 105 | 61.4% | 112 | 71.3% | 118 | 55.4% |
| Non-Resident Alien | 0 | 0.0% | 1 | 0.6% | 2 | 1.2% | 1 | 0.6% | 6 | 2.8% |
| Unknown/Other | 20 | 11.1% | 12 | 7.1% | 23 | 13.5% | 8 | 5.1% | 28 | 13.1% |
| *In Fall 2009 Cal Poly started reporting ethnic origin according to the new Federal OMB Standards. | | | | | | | | | | |
| By Residency* | Fall 2007 | | Fall 2008 | | Fall 2009 | | Fall 2010 | | Fall 2011 | |
| Residents | 178 | 98.9% | 163 | 96.4% | 167 | 97.7% | 154 | 98.1% | 200 | 93.9% |
| Non-Residents | 2 | 1.1% | 6 | 3.6% | 4 | 2.3% | 3 | 1.9% | 13 | 6.1% |
| *Based on residency used for tuition calculation. | | | | | | | | | | |
| By Major | Fall 2007 | | Fall 2008 | | Fall 2009 | | Fall 2010 | | Fall 2011 | |
| Agricultural & Environmental Plant Sciences | — | — | — | — | — | — | — | — | 25 | — |
| Agricultural Business | 37 | — | 28 | — | 20 | — | 21 | — | 37 | — |
| Agricultural Science | 12 | — | 12 | — | 11 | — | 13 | — | 15 | — |
| Agricultural Systems Management | 4 | — | 7 | — | 6 | — | 10 | — | 10 | — |
| Animal Science | 22 | — | 17 | — | 18 | — | 22 | — | 38 | — |
| BioResource and Agricultural Engineering | — | — | 4 | — | 3 | — | 5 | — | 6 | — |
| Crop Science | 9 | — | 7 | — | 13 | — | 8 | — | — | — |
| Dairy Science | 8 | — | 5 | — | 6 | — | 4 | — | 7 | — |
| Earth Sciences | 3 | — | 1 | — | 8 | — | 5 | — | 3 | — |
| Environmental Horticultural Science | 12 | — | 13 | — | 11 | — | 12 | — | — | — |
| Environmental Management & Protection | 8 | — | 5 | — | 8 | — | 3 | — | 12 | — |
| Food Science | 1 | — | 4 | — | 7 | — | 5 | — | 3 | — |
| Forestry and Natural Resources | 7 | — | 13 | — | 13 | — | 8 | — | 7 | — |
| Fruit Science | 3 | — | 2 | — | 4 | — | 7 | — | — | — |
| Nutrition | 20 | — | 16 | — | 14 | — | 6 | — | 23 | — |
| Recreation, Parks, & Tourism Administration | 22 | — | 13 | — | 17 | — | 15 | — | 12 | — |
| Soil Science | 1 | — | 4 | — | 2 | — | 2 | — | 3 | — |
| Wine and Viticulture | 11 | — | 18 | — | 10 | — | 11 | — | 12 | — |
| Total CAFES New Transfers | 180 | | 169 | | 171 | | 157 | | 213 | |

College of Agriculture, Food and Environmental Sciences - Admissions

Enrolled New Graduate Students*

| By Gender | Fall 2007 | | Fall 2008 | | Fall 2009 | | Fall 2010 | | Fall 2011 | |
|-----------|-----------|-------|-----------|-------|-----------|-------|-----------|-------|-----------|-------|
| Men | 10 | 30.3% | 22 | 48.9% | 17 | 50.0% | 11 | 25.0% | 6 | 20.0% |
| Women | 23 | 69.7% | 23 | 51.1% | 17 | 50.0% | 33 | 75.0% | 24 | 80.0% |

| By Ethnic Origin | Fall 2007 | | Fall 2008 | | Fall 2009* | | Fall 2010 | | Fall 2011 | |
|---------------------------|-----------|-------|-----------|-------|------------|-------|-----------|-------|-----------|-------|
| Hispanic/Latino | 3 | 9.1% | 7 | 15.6% | 3 | 8.8% | 3 | 6.8% | 1 | 3.3% |
| African American | 1 | 3.0% | 0 | 0.0% | 0 | 0.0% | 0 | 0.0% | 0 | 0.0% |
| Native American | 2 | 6.1% | 0 | 0.0% | 0 | 0.0% | 0 | 0.0% | 1 | 3.3% |
| Hawaiian/Pacific Islander | — | — | — | — | 0 | 0.0% | 0 | 0.0% | 0 | 0.0% |
| Asian American | 1 | 3.0% | 1 | 2.2% | 0 | 0.0% | 0 | 0.0% | 3 | 10.0% |
| Multi-Racial | — | — | — | — | 1 | 2.9% | 1 | 2.3% | 0 | 0.0% |
| White | 19 | 57.6% | 29 | 64.4% | 20 | 58.8% | 29 | 65.9% | 24 | 80.0% |
| Non-Resident Alien | 1 | 3.0% | 1 | 2.2% | 3 | 8.8% | 3 | 6.8% | 0 | 0.0% |
| Unknown/Other | 6 | 18.2% | 7 | 15.6% | 7 | 20.6% | 8 | 18.2% | 1 | 3.3% |

*In Fall 2009 Cal Poly started reporting ethnic origin according to the new Federal OMB Standards.

| By Residency* | Fall 2007 | | Fall 2008 | | Fall 2009 | | Fall 2010 | | Fall 2011 | |
|---------------|-----------|-------|-----------|-------|-----------|-------|-----------|-------|-----------|-------|
| Residents | 30 | 90.9% | 40 | 88.9% | 30 | 88.2% | 42 | 95.5% | 28 | 93.3% |
| Non-Residents | 3 | 9.1% | 5 | 11.1% | 4 | 11.8% | 2 | 4.5% | 2 | 6.7% |

*Based on residency used for tuition calculation.

| By Major | Fall 2007 | | Fall 2008 | | Fall 2009 | | Fall 2010 | | Fall 2011 | |
|---|-----------|-----------|-----------|-----------|-----------|-----------|-----------|-----------|-----------|-----------|
| Agribusiness | | 2 | | 3 | | 4 | | 5 | | 1 |
| Agricultural Education | | — | | — | | — | | 2 | | 11 |
| Agriculture | | 29 | | 39 | | 29 | | 35 | | 18 |
| Forestry Sciences | | 2 | | 3 | | 1 | | 2 | | 0 |
| Total CAFES New Graduate Students* | | 33 | | 45 | | 34 | | 44 | | 30 |

*Graduate students are defined as only those students who are pursuing master's degrees.

College of Agriculture, Food and Environmental Sciences - Enrollment

Undergraduate Enrollment

| By Level | Fall 2007 | | Fall 2008 | | Fall 2009 | | Fall 2010 | | Fall 2011 | |
|--|--------------|-------|--------------|-------|--------------|-------|--------------|-------|--------------|-------|
| Freshmen | 1,161 | 30.5% | 1,054 | 27.5% | 1,004 | 26.6% | 949 | 25.9% | 937 | 25.7% |
| Sophomores | 667 | 17.5% | 712 | 18.6% | 715 | 18.9% | 689 | 18.8% | 720 | 19.7% |
| Juniors | 780 | 20.5% | 830 | 21.7% | 815 | 21.6% | 802 | 21.9% | 811 | 22.2% |
| Seniors | 1,202 | 31.5% | 1,236 | 32.3% | 1,244 | 32.9% | 1,230 | 33.5% | 1,178 | 32.3% |
| By Gender | Fall 2007 | | Fall 2008 | | Fall 2009 | | Fall 2010 | | Fall 2011 | |
| Men | 1,599 | 42.0% | 1,607 | 41.9% | 1,629 | 43.1% | 1,586 | 43.2% | 1,573 | 43.1% |
| Women | 2,211 | 58.0% | 2,225 | 58.1% | 2,149 | 56.9% | 2,084 | 56.8% | 2,073 | 56.9% |
| By Ethnic Origin | Fall 2007 | | Fall 2008 | | Fall 2009* | | Fall 2010 | | Fall 2011 | |
| Hispanic/Latino | 345 | 9.1% | 366 | 9.6% | 395 | 10.5% | 412 | 11.2% | 460 | 12.6% |
| African American | 32 | 0.8% | 26 | 0.7% | 19 | 0.5% | 15 | 0.4% | 17 | 0.5% |
| Native American | 47 | 1.2% | 50 | 1.3% | 33 | 0.9% | 26 | 0.7% | 21 | 0.6% |
| Hawaiian/Pacific Islander | — | — | — | — | 4 | 0.1% | 6 | 0.2% | 10 | 0.3% |
| Asian American | 168 | 4.4% | 184 | 4.8% | 179 | 4.7% | 171 | 4.7% | 170 | 4.7% |
| Multi-Racial | — | — | — | — | 74 | 2.0% | 128 | 3.5% | 170 | 4.7% |
| White | 2,824 | 74.1% | 2,829 | 73.8% | 2,758 | 73.0% | 2,628 | 71.6% | 2,538 | 69.6% |
| Non-Resident Alien | 7 | 0.2% | 8 | 0.2% | 13 | 0.3% | 13 | 0.4% | 13 | 0.4% |
| Unknown/Other | 387 | 10.2% | 369 | 9.6% | 303 | 8.0% | 271 | 7.4% | 247 | 6.8% |
| *In Fall 2009 Cal Poly started reporting ethnic origin according to the new Federal OMB Standards. | | | | | | | | | | |
| By Residency* | Fall 2007 | | Fall 2008 | | Fall 2009 | | Fall 2010 | | Fall 2011 | |
| Residents | 3,746 | 98.3% | 3,760 | 98.1% | 3,689 | 97.6% | 3,563 | 97.1% | 3,521 | 96.6% |
| Non-Residents | 64 | 1.7% | 72 | 1.9% | 89 | 2.4% | 107 | 2.9% | 125 | 3.4% |
| *Based on residency used for tuition calculation. | | | | | | | | | | |
| By Major | Fall 2007 | | Fall 2008 | | Fall 2009 | | Fall 2010 | | Fall 2011 | |
| Agricultural & Environmental Plant Sciences | — | — | — | — | — | — | — | — | 79 | — |
| Agricultural Business | 920 | — | 855 | — | 779 | — | 671 | — | 621 | — |
| Agricultural Science | 203 | — | 210 | — | 217 | — | 208 | — | 224 | — |
| Agricultural Systems Management | 77 | — | 75 | — | 95 | — | 107 | — | 125 | — |
| Animal Science | 617 | — | 597 | — | 542 | — | 552 | — | 550 | — |
| BioResource and Agricultural Engineering | 105 | — | 115 | — | 139 | — | 135 | — | 143 | — |
| Crop Science | 79 | — | 77 | — | 86 | — | 87 | — | 56 | — |
| Dairy Science | 108 | — | 121 | — | 129 | — | 136 | — | 128 | — |
| Earth Sciences | 84 | — | 83 | — | 102 | — | 111 | — | 113 | — |
| Environmental Horticultural Science | 135 | — | 140 | — | 121 | — | 116 | — | 72 | — |
| Environmental Management & Protection | 143 | — | 174 | — | 193 | — | 189 | — | 219 | — |
| Food Science | 99 | — | 125 | — | 173 | — | 177 | — | 155 | — |
| Forestry and Natural Resources | 180 | — | 183 | — | 177 | — | 192 | — | 208 | — |
| Fruit Science | 49 | — | 50 | — | 62 | — | 72 | — | 55 | — |
| Nutrition | 443 | — | 406 | — | 375 | — | 328 | — | 334 | — |
| Plant Protection Science | 5 | — | 4 | — | 0 | — | 0 | — | 0 | — |
| Recreation, Parks, & Tourism Administration | 291 | — | 291 | — | 273 | — | 305 | — | 306 | — |
| Soil Science | 38 | — | 46 | — | 44 | — | 33 | — | 39 | — |
| Wine and Viticulture | 234 | — | 280 | — | 271 | — | 251 | — | 219 | — |
| Total CAFES Enrolled Undergraduates | 3,810 | | 3,832 | | 3,778 | | 3,670 | | 3,646 | |

College of Agriculture, Food and Environmental Sciences - Enrollment

Graduate Student Enrollment*

| By Gender | Fall 2007 | | Fall 2008 | | Fall 2009 | | Fall 2010 | | Fall 2011 | |
|-----------|-----------|-------|-----------|-------|-----------|-------|-----------|-------|-----------|-------|
| Men | 36 | 38.3% | 56 | 47.5% | 56 | 46.7% | 35 | 35.0% | 29 | 30.9% |
| Women | 58 | 61.7% | 62 | 52.5% | 64 | 53.3% | 65 | 65.0% | 65 | 69.1% |

| By Ethnic Origin | Fall 2007 | | Fall 2008 | | Fall 2009* | | Fall 2010 | | Fall 2011 | |
|---------------------------|-----------|-------|-----------|-------|------------|-------|-----------|-------|-----------|-------|
| Hispanic/Latino | 9 | 9.6% | 15 | 12.7% | 14 | 11.7% | 7 | 7.0% | 7 | 7.4% |
| African American | 3 | 3.2% | 2 | 1.7% | 1 | 0.8% | 0 | 0.0% | 1 | 1.1% |
| Native American | 4 | 4.3% | 2 | 1.7% | 0 | 0.0% | 1 | 1.0% | 2 | 2.1% |
| Hawaiian/Pacific Islander | — | — | — | — | 0 | 0.0% | 0 | 0.0% | 1 | 1.1% |
| Asian American | 7 | 7.4% | 5 | 4.2% | 1 | 0.8% | 0 | 0.0% | 4 | 4.3% |
| Multi-Racial | — | — | — | — | 2 | 1.7% | 3 | 3.0% | 2 | 2.1% |
| White | 52 | 55.3% | 72 | 61.0% | 75 | 62.5% | 66 | 66.0% | 70 | 74.5% |
| Non-Resident Alien | 2 | 2.1% | 3 | 2.5% | 5 | 4.2% | 6 | 6.0% | 2 | 2.1% |
| Unknown/Other | 17 | 18.1% | 19 | 16.1% | 22 | 18.3% | 17 | 17.0% | 5 | 5.3% |

*In Fall 2009 Cal Poly started reporting ethnic origin according to the new Federal OMB Standards.

| By Residency* | Fall 2007 | | Fall 2008 | | Fall 2009 | | Fall 2010 | | Fall 2011 | |
|---------------|-----------|-------|-----------|-------|-----------|-------|-----------|-------|-----------|-------|
| Residents | 90 | 95.7% | 111 | 94.1% | 109 | 90.8% | 92 | 92.0% | 87 | 92.6% |
| Non-Residents | 4 | 4.3% | 7 | 5.9% | 11 | 9.2% | 8 | 8.0% | 7 | 7.4% |

*Based on residency used for tuition calculation.

| By Major | Fall 2007 | | Fall 2008 | | Fall 2009 | | Fall 2010 | | Fall 2011 | |
|---|-----------|--|------------|--|------------|--|------------|--|-----------|--|
| Agribusiness | 6 | | 6 | | 7 | | 8 | | 4 | |
| Agricultural Education | — | | — | | — | | 7 | | 21 | |
| Agriculture | 85 | | 105 | | 107 | | 81 | | 66 | |
| Forestry Sciences | 3 | | 7 | | 6 | | 4 | | 3 | |
| Total CAFES New Graduate Students* | 94 | | 118 | | 120 | | 100 | | 94 | |

*Graduate students are defined as only those students who are pursuing master's degrees.

College of Agriculture, Food and Environmental Sciences - Degrees Awarded

Bachelor's Degrees Awarded

| By Gender | CY 2006-07 | | CY 2007-08 | | CY 2008-09 | | CY 2009-10 | | CY 2010-11 | |
|--|------------|-------|------------|-------|------------|-------|------------|-------|------------|-------|
| Men | 316 | 42.1% | 316 | 40.5% | 320 | 39.4% | 330 | 39.7% | 354 | 39.4% |
| Women | 434 | 57.9% | 464 | 59.5% | 492 | 60.6% | 502 | 60.3% | 544 | 60.6% |
| By Ethnic Origin | CY 2006-07 | | CY 2007-08 | | CY 2008-09 | | CY 2009-10 | | CY 2010-11 | |
| Hispanic/Latino | 51 | 6.8% | 60 | 7.7% | 66 | 8.1% | 72 | 8.7% | 82 | 9.1% |
| African American | 6 | 0.8% | 5 | 0.6% | 7 | 0.9% | 1 | 0.1% | 5 | 0.6% |
| Native American | 9 | 1.2% | 7 | 0.9% | 10 | 1.2% | 9 | 1.1% | 8 | 0.9% |
| Hawaiian/Pacific Islander | 0 | 0.0% | 0 | 0.0% | 0 | 0.0% | 0 | 0.0% | 0 | 0.0% |
| Asian American | 43 | 5.7% | 29 | 3.7% | 29 | 3.6% | 34 | 4.1% | 33 | 3.7% |
| Multi-Racial | 0 | 0.0% | 1 | 0.1% | 6 | 0.7% | 6 | 0.7% | 14 | 1.6% |
| White | 554 | 73.9% | 586 | 75.1% | 602 | 74.1% | 628 | 75.5% | 672 | 74.8% |
| Non-Resident Alien | 2 | 0.3% | 5 | 0.6% | 1 | 0.1% | 2 | 0.2% | 4 | 0.4% |
| Unknown/Other | 85 | 11.3% | 87 | 11.2% | 91 | 11.2% | 80 | 9.6% | 80 | 8.9% |
| By Major | CY 2006-07 | | CY 2007-08 | | CY 2008-09 | | CY 2009-10 | | CY 2010-11 | |
| Agricultural Business, BS | 211 | | 203 | | 216 | | 217 | | 213 | |
| Agricultural Management, BS | | | 1 | | | | | | | |
| Agricultural Science, BS | 26 | | 34 | | 27 | | 45 | | 42 | |
| Agricultural Systems Management, BS | 22 | | 23 | | 21 | | 19 | | 13 | |
| Animal Science, BS | 127 | | 113 | | 128 | | 102 | | 152 | |
| BioResource & Agricultural Engineering, BS | 17 | | 16 | | 17 | | 19 | | 19 | |
| Crop Science, BS | 10 | | 23 | | 14 | | 12 | | 16 | |
| Dairy Science, BS | 23 | | 14 | | 28 | | 21 | | 22 | |
| Earth Sciences, BS | 14 | | 17 | | 12 | | 12 | | 12 | |
| Environmental Horticultural Science, BS | 30 | | 31 | | 36 | | 30 | | 35 | |
| Environmental Mgmt. and Protection, BS | 9 | | 15 | | 16 | | 32 | | 41 | |
| Food Science, BS | 17 | | 7 | | 7 | | 21 | | 31 | |
| Forestry and Natural Resources, BS | 39 | | 34 | | 35 | | 40 | | 30 | |
| Fruit Science, BS | 8 | | 6 | | 1 | | 8 | | 10 | |
| Nutrition, BS | 108 | | 119 | | 123 | | 104 | | 92 | |
| Ornamental Horticulture, BS | 1 | | | | | | | | | |
| Plant Protection Science, BS | | | 4 | | 1 | | 1 | | | |
| Recreation, Parks, and Tourism Admin., BS | 69 | | 85 | | 75 | | 89 | | 81 | |
| Soil Science, BS | 3 | | 6 | | 11 | | 5 | | 3 | |
| Wine and Viticulture, BS | 16 | | 29 | | 44 | | 55 | | 86 | |
| Total CAFES Bachelor's Degrees | 750 | | 780 | | 812 | | 832 | | 898 | |

College of Agriculture, Food and Environmental Sciences - Degrees Awarded

Master's Degrees Awarded

| By Gender | CY 2006-07 | | CY 2007-08 | | CY 2008-09 | | CY 2009-10 | | CY 2010-11 | |
|-----------|------------|-------|------------|-------|------------|-------|------------|-------|------------|-------|
| Men | 18 | 34.0% | 9 | 30.0% | 15 | 37.5% | 17 | 42.5% | 32 | 62.7% |
| Women | 35 | 66.0% | 21 | 70.0% | 25 | 62.5% | 23 | 57.5% | 19 | 37.3% |

| By Ethnic Origin | CY 2006-07 | | CY 2007-08 | | CY 2008-09 | | CY 2009-10 | | CY 2010-11 | |
|---------------------------|------------|-------|------------|-------|------------|-------|------------|-------|------------|-------|
| Hispanic/Latino | 2 | 3.8% | 2 | 6.7% | 3 | 7.5% | 1 | 2.5% | 4 | 7.8% |
| African American | 0 | 0.0% | 0 | 0.0% | 0 | 0.0% | 1 | 2.5% | 0 | 0.0% |
| Native American | 0 | 0.0% | 1 | 3.3% | 0 | 0.0% | 1 | 2.5% | 0 | 0.0% |
| Hawaiian/Pacific Islander | 0 | 0.0% | 0 | 0.0% | 0 | 0.0% | 0 | 0.0% | 0 | 0.0% |
| Asian American | 1 | 1.9% | 2 | 6.7% | 3 | 7.5% | 2 | 5.0% | 2 | 3.9% |
| Multi-Racial | 0 | 0.0% | 0 | 0.0% | 0 | 0.0% | 1 | 2.5% | 0 | 0.0% |
| White | 43 | 81.1% | 20 | 66.7% | 27 | 67.5% | 30 | 75.0% | 34 | 66.7% |
| Non-Resident Alien | 0 | 0.0% | 2 | 6.7% | 2 | 5.0% | 0 | 0.0% | 3 | 5.9% |
| Unknown/Other | 7 | 13.2% | 3 | 10.0% | 5 | 12.5% | 4 | 10.0% | 8 | 15.7% |

| By Major | CY 2006-07 | | CY 2007-08 | | CY 2008-09 | | CY 2009-10 | | CY 2010-11 | |
|-------------------------------------|------------|--|------------|--|------------|--|------------|--|------------|---|
| Agribusiness, MS | 2 | | | | 1 | | 2 | | | |
| Agricultural Education, MAgEd | | | | | | | | | | 2 |
| Agriculture, MS | 47 | | 29 | | 37 | | 34 | | 46 | |
| Forestry Sciences, MS | 4 | | 1 | | 2 | | 4 | | 3 | |
| Total CAFES Master's Degrees | 53 | | 30 | | 40 | | 40 | | 51 | |

Degrees Awarded Trends - CAFES

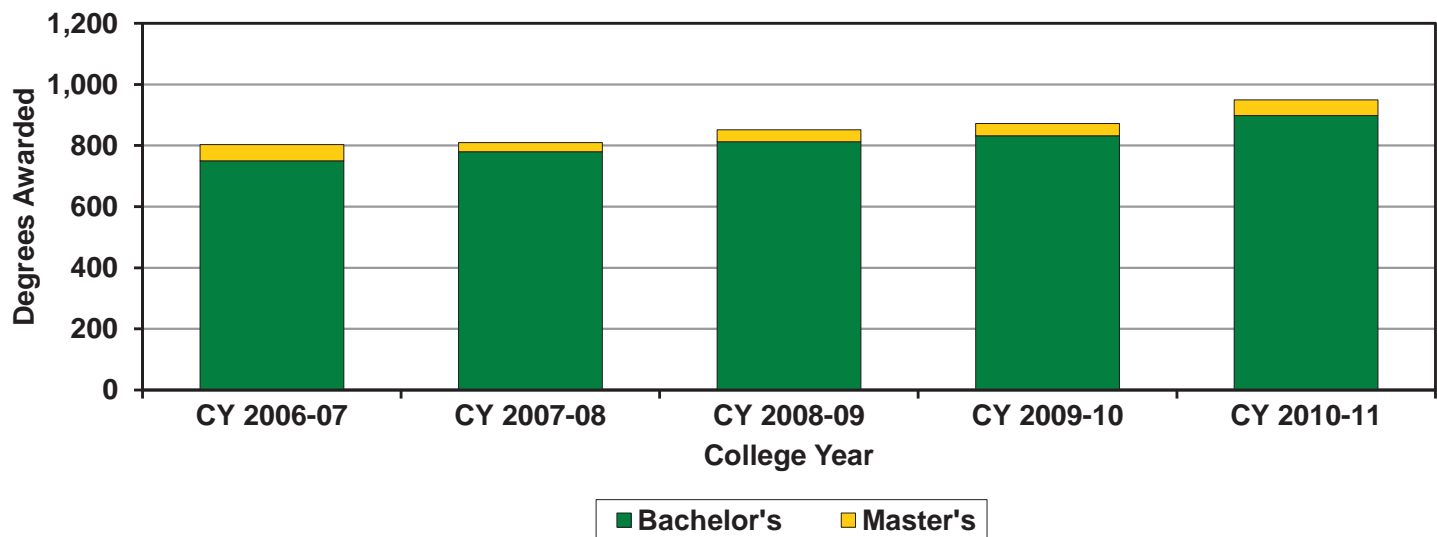

College of Architecture and Environmental Design — Admissions

Admissions Profile

| First-Time Freshmen | Fall 2007 | Fall 2008 | Fall 2009 | Fall 2010 | Fall 2011 |
|---------------------|------------|------------|------------|------------|------------|
| Applicants | 2,723 | 2,937 | 2,441 | 2,186 | 2,087 |
| Selected | 831 | 761 | 527 | 487 | 573 |
| Selection Rate | 30.5% | 25.9% | 21.6% | 22.3% | 27.5% |
| Enrolled | 378 | 365 | 265 | 238 | 255 |
| Yield | 45.5% | 48.0% | 50.3% | 48.9% | 44.5% |

| New Transfers | Fall 2007 | Fall 2008 | Fall 2009 | Fall 2010 | Fall 2011 |
|-----------------|------------|-----------|-----------|-----------|-----------|
| Applicants | 586 | 614 | 627 | 684 | 542 |
| Selected | 194 | 145 | 94 | 81 | 89 |
| Selection Rate | 33.1% | 23.6% | 15.0% | 11.8% | 16.4% |
| Enrolled | 139 | 97 | 71 | 67 | 59 |
| Yield | 71.6% | 66.9% | 75.5% | 82.7% | 66.3% |

| New Graduate Students* | Fall 2007 | Fall 2008 | Fall 2009 | Fall 2010 | Fall 2011 |
|------------------------|-----------|-----------|-----------|-----------|-----------|
| Applicants | 85 | 87 | 138 | 183 | 152 |
| Selected | 54 | 54 | 82 | 67 | 87 |
| Selection Rate | 63.5% | 62.1% | 59.4% | 36.6% | 57.2% |
| Enrolled | 34 | 31 | 38 | 47 | 36 |
| Yield | 63.0% | 57.4% | 46.3% | 70.1% | 41.4% |

New Student Enrollment Trends - CAED

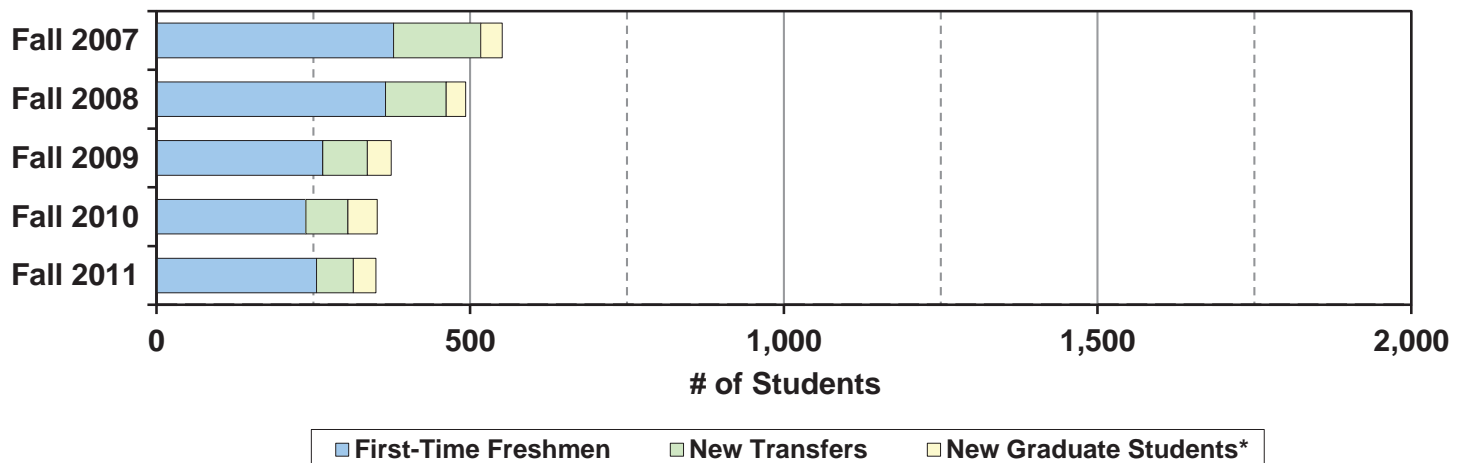

Notes: New transfer applied, selected, and enrolled numbers include second baccalaureates.
 New enrolled students include students who were selected for Fall but chose to begin in the Summer.

*Graduate students are defined as only those students who are pursuing master's degrees.

College of Architecture and Environmental Design — Admissions

Enrolled First-Time Freshmen

| Entrance Measures | Fall 2007 | | Fall 2008 | | Fall 2009 | | Fall 2010 | | Fall 2011 | |
|-------------------------|-----------|--|-----------|--|-----------|--|-----------|--|-----------|--|
| Average High School GPA | 3.82 | | 3.82 | | 3.90 | | 3.90 | | 3.87 | |
| Average SAT Reading | 574 | | 583 | | 588 | | 598 | | 600 | |
| Average SAT Math | 624 | | 640 | | 638 | | 651 | | 653 | |
| Average ACT | 26.4 | | 26.6 | | 27.0 | | 27.3 | | 27.5 | |

| By Gender | Fall 2007 | | Fall 2008 | | Fall 2009 | | Fall 2010 | | Fall 2011 | |
|-----------|-----------|-------|-----------|-------|-----------|-------|-----------|-------|-----------|-------|
| Men | 247 | 65.3% | 234 | 64.1% | 149 | 56.2% | 142 | 59.7% | 140 | 54.9% |
| Women | 131 | 34.7% | 131 | 35.9% | 116 | 43.8% | 96 | 40.3% | 115 | 45.1% |

| By Ethnic Origin | Fall 2007 | | Fall 2008 | | Fall 2009* | | Fall 2010 | | Fall 2011 | |
|---------------------------|-----------|-------|-----------|-------|------------|-------|-----------|-------|-----------|-------|
| Hispanic/Latino | 65 | 17.2% | 57 | 15.6% | 37 | 14.0% | 40 | 16.8% | 37 | 14.5% |
| African American | 3 | 0.8% | 6 | 1.6% | 2 | 0.8% | 2 | 0.8% | 1 | 0.4% |
| Native American | 1 | 0.3% | 1 | 0.3% | 2 | 0.8% | 0 | 0.0% | 1 | 0.4% |
| Hawaiian/Pacific Islander | — | — | — | — | 0 | 0.0% | 0 | 0.0% | 0 | 0.0% |
| Asian American | 58 | 15.3% | 39 | 10.7% | 26 | 9.8% | 25 | 10.5% | 27 | 10.6% |
| Multi-Racial | — | — | — | — | 14 | 5.3% | 18 | 7.6% | 11 | 4.3% |
| White | 217 | 57.4% | 223 | 61.1% | 168 | 63.4% | 141 | 59.2% | 160 | 62.7% |
| Non-Resident Alien | 4 | 1.1% | 5 | 1.4% | 5 | 1.9% | 6 | 2.5% | 7 | 2.7% |
| Unknown/Other | 30 | 7.9% | 34 | 9.3% | 11 | 4.2% | 6 | 2.5% | 11 | 4.3% |

*In Fall 2009 Cal Poly started reporting ethnic origin according to the new Federal OMB Standards.

| By Residency* | Fall 2007 | | Fall 2008 | | Fall 2009 | | Fall 2010 | | Fall 2011 | |
|---------------|-----------|-------|-----------|-------|-----------|-------|-----------|-------|-----------|-------|
| Residents | 333 | 88.1% | 314 | 86.0% | 219 | 82.6% | 174 | 73.1% | 172 | 67.5% |
| Non-Residents | 45 | 11.9% | 51 | 14.0% | 46 | 17.4% | 64 | 26.9% | 83 | 32.5% |

*Based on residency used for tuition calculation.

| By Major | Fall 2007 | | Fall 2008 | | Fall 2009 | | Fall 2010 | | Fall 2011 | |
|---------------------------------------|------------|--|------------|--|------------|--|------------|--|------------|--|
| Architectural Engineering | 81 | | 54 | | 50 | | 52 | | 71 | |
| Architecture | 151 | | 142 | | 106 | | 103 | | 104 | |
| City and Regional Planning | 29 | | 31 | | 19 | | 24 | | 13 | |
| Construction Management | 74 | | 78 | | 68 | | 39 | | 45 | |
| Landscape Architecture | 43 | | 60 | | 22 | | 20 | | 22 | |
| Total CAED First-Time Freshmen | 378 | | 365 | | 265 | | 238 | | 255 | |

College of Architecture and Environmental Design — Admissions

Enrolled New Transfers

| By Gender | Fall 2007 | | Fall 2008 | | Fall 2009 | | Fall 2010 | | Fall 2011 | |
|-----------|-----------|-------|-----------|-------|-----------|-------|-----------|-------|-----------|-------|
| Men | 91 | 65.5% | 64 | 66.0% | 48 | 67.6% | 54 | 80.6% | 34 | 57.6% |
| Women | 48 | 34.5% | 33 | 34.0% | 23 | 32.4% | 13 | 19.4% | 25 | 42.4% |

| By Ethnic Origin | Fall 2007 | | Fall 2008 | | Fall 2009* | | Fall 2010 | | Fall 2011 | |
|---------------------------|-----------|-------|-----------|-------|------------|-------|-----------|-------|-----------|-------|
| Hispanic/Latino | 27 | 19.4% | 19 | 19.6% | 11 | 15.5% | 17 | 25.4% | 13 | 22.0% |
| African American | 1 | 0.7% | 3 | 3.1% | 1 | 1.4% | 0 | 0.0% | 0 | 0.0% |
| Native American | 3 | 2.2% | 1 | 1.0% | 0 | 0.0% | 0 | 0.0% | 0 | 0.0% |
| Hawaiian/Pacific Islander | — | — | — | — | 0 | 0.0% | 1 | 1.5% | 0 | 0.0% |
| Asian American | 15 | 10.8% | 13 | 13.4% | 9 | 12.7% | 4 | 6.0% | 11 | 18.6% |
| Multi-Racial | — | — | — | — | 3 | 4.2% | 0 | 0.0% | 2 | 3.4% |
| White | 71 | 51.1% | 39 | 40.2% | 35 | 49.3% | 33 | 49.3% | 23 | 39.0% |
| Non-Resident Alien | 4 | 2.9% | 8 | 8.2% | 2 | 2.8% | 3 | 4.5% | 2 | 3.4% |
| Unknown/Other | 18 | 12.9% | 14 | 14.4% | 10 | 14.1% | 9 | 13.4% | 8 | 13.6% |

*In Fall 2009 Cal Poly started reporting ethnic origin according to the new Federal OMB Standards.

| By Residency* | Fall 2007 | | Fall 2008 | | Fall 2009 | | Fall 2010 | | Fall 2011 | |
|---------------|-----------|-------|-----------|-------|-----------|-------|-----------|-------|-----------|-------|
| Residents | 137 | 98.6% | 89 | 91.8% | 69 | 97.2% | 63 | 94.0% | 56 | 94.9% |
| Non-Residents | 2 | 1.4% | 8 | 8.2% | 2 | 2.8% | 4 | 6.0% | 3 | 5.1% |

*Based on residency used for tuition calculation.

| By Major | Fall 2007 | Fall 2008 | Fall 2009 | Fall 2010 | Fall 2011 |
|---------------------------------|------------|-----------|-----------|-----------|-----------|
| Architectural Engineering | 12 | 11 | 2 | 5 | 12 |
| Architecture | 64 | 34 | 34 | 21 | 16 |
| City and Regional Planning | 22 | 9 | 12 | 8 | 8 |
| Construction Management | 17 | 19 | 9 | 10 | 13 |
| Landscape Architecture | 24 | 24 | 14 | 23 | 10 |
| Total CAED New Transfers | 139 | 97 | 71 | 67 | 59 |

College of Architecture and Environmental Design — Admissions

Enrolled New Graduate Students*

| By Gender | Fall 2007 | | Fall 2008 | | Fall 2009 | | Fall 2010 | | Fall 2011 | |
|-----------|-----------|-------|-----------|-------|-----------|-------|-----------|-------|-----------|-------|
| Men | 18 | 52.9% | 17 | 54.8% | 20 | 52.6% | 19 | 40.4% | 19 | 52.8% |
| Women | 16 | 47.1% | 14 | 45.2% | 18 | 47.4% | 28 | 59.6% | 17 | 47.2% |

| By Ethnic Origin | Fall 2007 | | Fall 2008 | | Fall 2009* | | Fall 2010 | | Fall 2011 | |
|---------------------------|-----------|-------|-----------|-------|------------|-------|-----------|-------|-----------|-------|
| Hispanic/Latino | 3 | 8.8% | 3 | 9.7% | 4 | 10.5% | 2 | 4.3% | 6 | 16.7% |
| African American | 0 | 0.0% | 0 | 0.0% | 0 | 0.0% | 0 | 0.0% | 0 | 0.0% |
| Native American | 0 | 0.0% | 0 | 0.0% | 0 | 0.0% | 0 | 0.0% | 1 | 2.8% |
| Hawaiian/Pacific Islander | — | — | — | — | 0 | 0.0% | 0 | 0.0% | 0 | 0.0% |
| Asian American | 5 | 14.7% | 5 | 16.1% | 2 | 5.3% | 10 | 21.3% | 2 | 5.6% |
| Multi-Racial | — | — | — | — | 1 | 2.6% | 2 | 4.3% | 2 | 5.6% |
| White | 21 | 61.8% | 19 | 61.3% | 23 | 60.5% | 27 | 57.4% | 24 | 66.7% |
| Non-Resident Alien | 0 | 0.0% | 0 | 0.0% | 0 | 0.0% | 2 | 4.3% | 0 | 0.0% |
| Unknown/Other | 5 | 14.7% | 4 | 12.9% | 8 | 21.1% | 4 | 8.5% | 1 | 2.8% |

*In Fall 2009 Cal Poly started reporting ethnic origin according to the new Federal OMB Standards.

| By Residency* | Fall 2007 | | Fall 2008 | | Fall 2009 | | Fall 2010 | | Fall 2011 | |
|---------------|-----------|-------|-----------|-------|-----------|-------|-----------|-------|-----------|-------|
| Residents | 33 | 97.1% | 30 | 96.8% | 35 | 92.1% | 39 | 83.0% | 30 | 83.3% |
| Non-Residents | 1 | 2.9% | 1 | 3.2% | 3 | 7.9% | 8 | 17.0% | 6 | 16.7% |

*Based on residency used for tuition calculation.

| By Major | Fall 2007 | Fall 2008 | Fall 2009 | Fall 2010 | Fall 2011 |
|--|--|-----------|-----------|-----------|-----------|
| Architecture | 13 | 9 | 13 | 16 | 10 |
| City and Regional Planning | 21 | 22 | 25 | 31 | 26 |
| Transportation Planning (MS/MCRP)** | See the College of Engineering profile | | | | |
| Total CAED New Graduate Students* | 34 | 31 | 38 | 47 | 36 |

*Graduate students are defined as only those students who are pursuing master's degrees.

**Transportation Planning is a joint program with the College of Engineering. Enrollment in this program is shown in the College of Engineering profile.

College of Architecture and Environmental Design — Enrollment

Undergraduate Enrollment

| By Level | Fall 2007 | | Fall 2008 | | Fall 2009 | | Fall 2010 | | Fall 2011 | |
|------------|-----------|-------|-----------|-------|-----------|-------|-----------|-------|-----------|-------|
| Freshmen | 393 | 20.2% | 399 | 20.4% | 288 | 15.8% | 233 | 14.7% | 229 | 16.1% |
| Sophomores | 266 | 13.7% | 320 | 16.4% | 325 | 17.9% | 264 | 16.6% | 231 | 16.3% |
| Juniors | 396 | 20.3% | 335 | 17.1% | 324 | 17.8% | 312 | 19.7% | 250 | 17.6% |
| Seniors | 891 | 45.8% | 900 | 46.1% | 881 | 48.5% | 778 | 49.0% | 708 | 49.9% |

| By Gender | Fall 2007 | | Fall 2008 | | Fall 2009 | | Fall 2010 | | Fall 2011 | |
|-----------|-----------|-------|-----------|-------|-----------|-------|-----------|-------|-----------|-------|
| Men | 1,249 | 64.2% | 1,259 | 64.4% | 1,150 | 63.3% | 1,037 | 65.3% | 892 | 62.9% |
| Women | 697 | 35.8% | 695 | 35.6% | 668 | 36.7% | 550 | 34.7% | 526 | 37.1% |

| By Ethnic Origin | Fall 2007 | | Fall 2008 | | Fall 2009* | | Fall 2010 | | Fall 2011 | |
|---------------------------|-----------|-------|-----------|-------|------------|-------|-----------|-------|-----------|-------|
| Hispanic/Latino | 308 | 15.8% | 312 | 16.0% | 284 | 15.6% | 268 | 16.9% | 235 | 16.6% |
| African American | 17 | 0.9% | 18 | 0.9% | 16 | 0.9% | 13 | 0.8% | 12 | 0.8% |
| Native American | 10 | 0.5% | 11 | 0.6% | 10 | 0.6% | 9 | 0.6% | 5 | 0.4% |
| Hawaiian/Pacific Islander | — | — | — | — | 1 | 0.1% | 2 | 0.1% | 2 | 0.1% |
| Asian American | 240 | 12.3% | 236 | 12.1% | 205 | 11.3% | 178 | 11.2% | 159 | 11.2% |
| Multi-Racial | — | — | — | — | 33 | 1.8% | 48 | 3.0% | 52 | 3.7% |
| White | 1,121 | 57.6% | 1,133 | 58.0% | 1,064 | 58.5% | 914 | 57.6% | 826 | 58.3% |
| Non-Resident Alien | 33 | 1.7% | 38 | 1.9% | 35 | 1.9% | 32 | 2.0% | 35 | 2.5% |
| Unknown/Other | 217 | 11.2% | 206 | 10.5% | 170 | 9.4% | 123 | 7.8% | 92 | 6.5% |

*In Fall 2009 Cal Poly started reporting ethnic origin according to the new Federal OMB Standards.

| By Residency* | Fall 2007 | | Fall 2008 | | Fall 2009 | | Fall 2010 | | Fall 2011 | |
|---------------|-----------|-------|-----------|-------|-----------|-------|-----------|-------|-----------|-------|
| Residents | 1,830 | 94.0% | 1,825 | 93.4% | 1,681 | 92.5% | 1,412 | 89.0% | 1,202 | 84.8% |
| Non-Residents | 116 | 6.0% | 129 | 6.6% | 137 | 7.5% | 175 | 11.0% | 216 | 15.2% |

*Based on residency used for tuition calculation.

| By Major | Fall 2007 | | Fall 2008 | | Fall 2009 | | Fall 2010 | | Fall 2011 | |
|---|--------------|--|--------------|--|--------------|--|--------------|--|--------------|--|
| Architectural Engineering | 341 | | 305 | | 282 | | 250 | | 259 | |
| Architecture | 808 | | 793 | | 733 | | 628 | | 557 | |
| City and Regional Planning | 189 | | 183 | | 168 | | 142 | | 104 | |
| Construction Management | 370 | | 392 | | 380 | | 333 | | 317 | |
| Landscape Architecture | 238 | | 281 | | 255 | | 234 | | 181 | |
| Total CAED Enrolled Undergraduates | 1,946 | | 1,954 | | 1,818 | | 1,587 | | 1,418 | |

College of Architecture and Environmental Design — Enrollment

Graduate Student Enrollment*

| By Gender | Fall 2007 | | Fall 2008 | | Fall 2009 | | Fall 2010 | | Fall 2011 | |
|-----------|-----------|-------|-----------|-------|-----------|-------|-----------|-------|-----------|-------|
| Men | 36 | 59.0% | 34 | 53.1% | 32 | 50.8% | 37 | 47.4% | 34 | 44.2% |
| Women | 25 | 41.0% | 30 | 46.9% | 31 | 49.2% | 41 | 52.6% | 43 | 55.8% |

| By Ethnic Origin | Fall 2007 | | Fall 2008 | | Fall 2009* | | Fall 2010 | | Fall 2011 | |
|---------------------------|-----------|-------|-----------|-------|------------|-------|-----------|-------|-----------|-------|
| Hispanic/Latino | 5 | 8.2% | 6 | 9.4% | 7 | 11.1% | 6 | 7.7% | 8 | 10.4% |
| African American | 1 | 1.6% | 0 | 0.0% | 0 | 0.0% | 0 | 0.0% | 0 | 0.0% |
| Native American | 0 | 0.0% | 0 | 0.0% | 0 | 0.0% | 0 | 0.0% | 1 | 1.3% |
| Hawaiian/Pacific Islander | — | — | — | — | 0 | 0.0% | 0 | 0.0% | 0 | 0.0% |
| Asian American | 6 | 9.8% | 8 | 12.5% | 5 | 7.9% | 11 | 14.1% | 10 | 13.0% |
| Multi-Racial | — | — | — | — | 1 | 1.6% | 4 | 5.1% | 4 | 5.2% |
| White | 38 | 62.3% | 39 | 60.9% | 40 | 63.5% | 48 | 61.5% | 49 | 63.6% |
| Non-Resident Alien | 1 | 1.6% | 1 | 1.6% | 0 | 0.0% | 2 | 2.6% | 3 | 3.9% |
| Unknown/Other | 10 | 16.4% | 10 | 15.6% | 10 | 15.9% | 7 | 9.0% | 2 | 2.6% |

*In Fall 2009 Cal Poly started reporting ethnic origin according to the new Federal OMB Standards.

| By Residency* | Fall 2007 | | Fall 2008 | | Fall 2009 | | Fall 2010 | | Fall 2011 | |
|---------------|-----------|-------|-----------|-------|-----------|-------|-----------|-------|-----------|-------|
| Residents | 57 | 93.4% | 62 | 96.9% | 59 | 93.7% | 67 | 85.9% | 64 | 83.1% |
| Non-Residents | 4 | 6.6% | 2 | 3.1% | 4 | 6.3% | 11 | 14.1% | 13 | 16.9% |

*Based on residency used for tuition calculation.

| By Major | Fall 2007 | Fall 2008 | Fall 2009 | Fall 2010 | Fall 2011 |
|---|--|-----------|-----------|-----------|-----------|
| Architecture | 21 | 21 | 20 | 25 | 26 |
| City and Regional Planning | 40 | 43 | 43 | 53 | 51 |
| Transportation Planning (MS/MCRP)** | See the College of Engineering profile | | | | |
| Total CAED Enrolled Graduate Students* | 61 | 64 | 63 | 78 | 77 |

*Graduate students are defined as only those students who are pursuing master's degrees.

**Transportation Planning is a joint program with the College of Engineering. Enrollment in this program is shown in the College of Engineering profile.

College of Architecture and Environmental Design — Degrees Awarded

Bachelor's Degrees Awarded

| By Gender | CY 2006-07 | | CY 2007-08 | | CY 2008-09 | | CY 2009-10 | | CY 2010-11 | |
|-----------|------------|-------|------------|-------|------------|-------|------------|-------|------------|-------|
| Men | 232 | 68.2% | 270 | 64.6% | 248 | 65.8% | 304 | 66.5% | 250 | 60.5% |
| Women | 108 | 31.8% | 148 | 35.4% | 129 | 34.2% | 153 | 33.5% | 163 | 39.5% |

| By Ethnic Origin | CY 2006-07 | | CY 2007-08 | | CY 2008-09 | | CY 2009-10 | | CY 2010-11 | |
|---------------------------|------------|-------|------------|-------|------------|-------|------------|-------|------------|-------|
| Hispanic/Latino | 38 | 11.2% | 58 | 13.9% | 58 | 15.4% | 60 | 13.1% | 65 | 15.7% |
| African American | 2 | 0.6% | 4 | 1.0% | 4 | 1.1% | 2 | 0.4% | 3 | 0.7% |
| Native American | 1 | 0.3% | 0 | 0.0% | 2 | 0.5% | 1 | 0.2% | 3 | 0.7% |
| Hawaiian/Pacific Islander | 0 | 0.0% | 0 | 0.0% | 0 | 0.0% | 0 | 0.0% | 0 | 0.0% |
| Asian American | 41 | 12.1% | 48 | 11.5% | 53 | 14.1% | 44 | 9.6% | 54 | 13.1% |
| Multi-Racial | 0 | 0.0% | 0 | 0.0% | 1 | 0.3% | 3 | 0.7% | 7 | 1.7% |
| White | 205 | 60.3% | 243 | 58.1% | 213 | 56.5% | 289 | 63.2% | 226 | 54.7% |
| Non-Resident Alien | 4 | 1.2% | 6 | 1.4% | 6 | 1.6% | 5 | 1.1% | 10 | 2.4% |
| Unknown/Other | 49 | 14.4% | 59 | 14.1% | 40 | 10.6% | 53 | 11.6% | 45 | 10.9% |

| By Major | CY 2006-07 | | CY 2007-08 | | CY 2008-09 | | CY 2009-10 | | CY 2010-11 | |
|--------------------------------------|------------|--|------------|--|------------|--|------------|--|------------|--|
| Architectural Engineering, BS | 62 | | 42 | | 59 | | 61 | | 54 | |
| Architecture, BArch | 129 | | 182 | | 151 | | 183 | | 178 | |
| City and Regional Planning, BS | 30 | | 42 | | 43 | | 40 | | 56 | |
| Construction Management, BS | 82 | | 105 | | 74 | | 120 | | 75 | |
| Landscape Architecture, BLA | 37 | | 47 | | 50 | | 53 | | 50 | |
| Total CAED Bachelor's Degrees | 340 | | 418 | | 377 | | 457 | | 413 | |

College of Architecture and Environmental Design — Degrees Awarded

Master's Degrees Awarded

| By Gender | CY 2006-07 | | CY 2007-08 | | CY 2008-09 | | CY 2009-10 | | CY 2010-11 | |
|------------------------------------|------------|-------|------------|-------|------------|-------|------------|-------|------------|-------|
| Men | 11 | 68.8% | 13 | 81.3% | 10 | 45.5% | 19 | 54.3% | 20 | 47.6% |
| Women | 5 | 31.3% | 3 | 18.8% | 12 | 54.5% | 16 | 45.7% | 22 | 52.4% |
| By Ethnic Origin | CY 2006-07 | | CY 2007-08 | | CY 2008-09 | | CY 2009-10 | | CY 2010-11 | |
| Hispanic/Latino | 5 | 31.3% | 1 | 6.3% | 1 | 4.5% | 2 | 5.7% | 3 | 7.1% |
| African American | 0 | 0.0% | 0 | 0.0% | 1 | 4.5% | 0 | 0.0% | 0 | 0.0% |
| Native American | 0 | 0.0% | 0 | 0.0% | 0 | 0.0% | 0 | 0.0% | 0 | 0.0% |
| Hawaiian/Pacific Islander | 0 | 0.0% | 0 | 0.0% | 0 | 0.0% | 0 | 0.0% | 0 | 0.0% |
| Asian American | 2 | 12.5% | 0 | 0.0% | 0 | 0.0% | 2 | 5.7% | 4 | 9.5% |
| Multi-Racial | 0 | 0.0% | 0 | 0.0% | 0 | 0.0% | 1 | 2.9% | 1 | 2.4% |
| White | 7 | 43.8% | 10 | 62.5% | 15 | 68.2% | 24 | 68.6% | 28 | 66.7% |
| Non-Resident Alien | 0 | 0.0% | 1 | 6.3% | 1 | 4.5% | 1 | 2.9% | 0 | 0.0% |
| Unknown/Other | 2 | 12.5% | 4 | 25.0% | 4 | 18.2% | 5 | 14.3% | 6 | 14.3% |
| By Major | CY 2006-07 | | CY 2007-08 | | CY 2008-09 | | CY 2009-10 | | CY 2010-11 | |
| Architecture, MS | | | | | 8 | | 12 | | 10 | |
| City and Regional Planning, MCRP | 16 | | 16 | | 14 | | 23 | | 32 | |
| Total CAED Master's Degrees | 16 | | 16 | | 22 | | 35 | | 42 | |

Degrees Awarded Trends - CAED

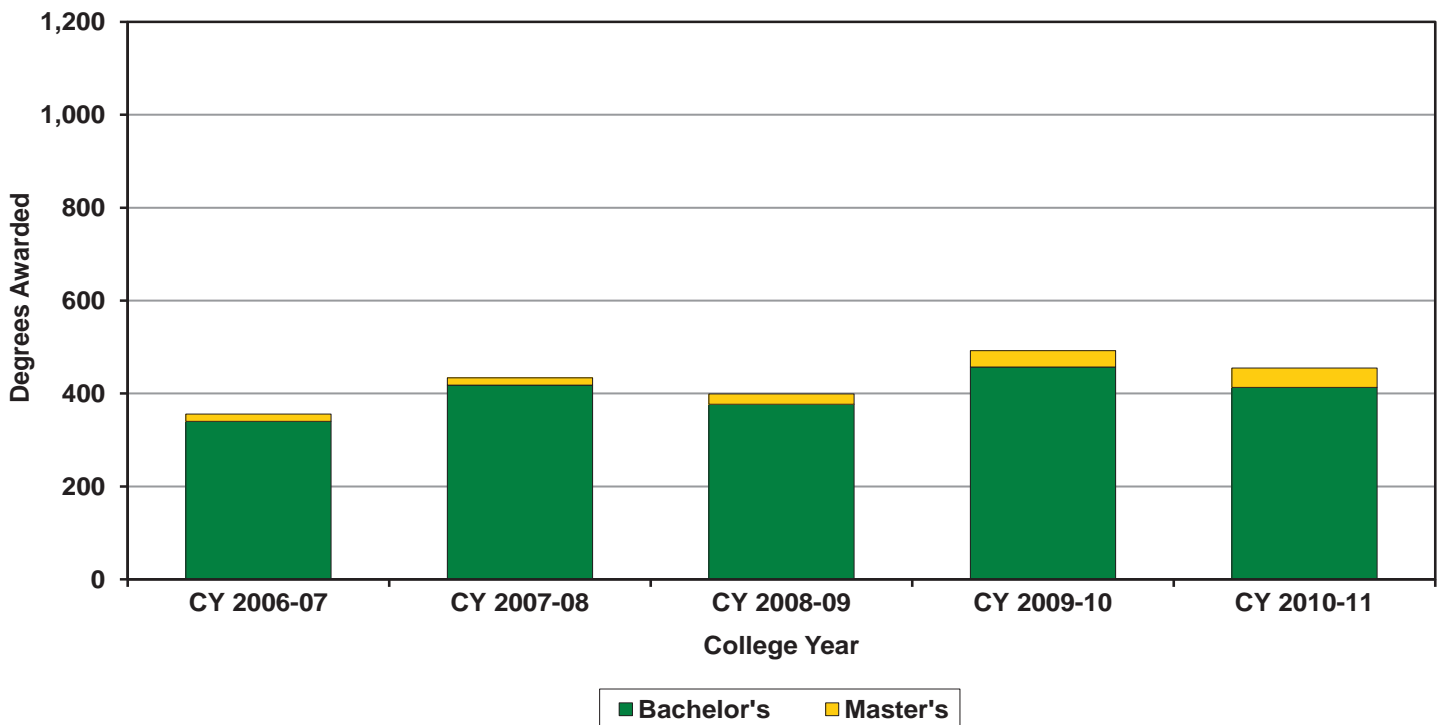

College of Engineering — Admissions

Admissions Profile

| First-Time Freshmen | Fall 2007 | Fall 2008 | Fall 2009 | Fall 2010 | Fall 2011 |
|---------------------|--------------|--------------|--------------|------------|--------------|
| Applicants | 6,917 | 7,794 | 7,903 | 8,866 | 9,433 |
| Selected | 4,454 | 3,372 | 3,384 | 2,943 | 3,504 |
| Selection Rate | 64.4% | 43.3% | 42.8% | 33.2% | 37.1% |
| Enrolled | 1,617 | 1,101 | 1,126 | 913 | 1,287 |
| Yield | 36.3% | 32.7% | 33.3% | 31.0% | 36.7% |

| New Transfers | Fall 2007 | Fall 2008 | Fall 2009 | Fall 2010 | Fall 2011 |
|-----------------|------------|------------|------------|-----------|------------|
| Applicants | 597 | 663 | 801 | 1,376 | 1,365 |
| Selected | 256 | 233 | 188 | 167 | 256 |
| Selection Rate | 42.9% | 35.1% | 23.5% | 12.1% | 18.8% |
| Enrolled | 140 | 140 | 120 | 81 | 169 |
| Yield | 54.7% | 60.1% | 63.8% | 48.5% | 66.0% |

| New Graduate Students* | Fall 2007 | Fall 2008 | Fall 2009 | Fall 2010 | Fall 2011 |
|------------------------|-----------|------------|------------|------------|------------|
| Applicants | 177 | 221 | 259 | 394 | 377 |
| Selected | 111 | 164 | 168 | 222 | 223 |
| Selection Rate | 62.7% | 74.2% | 64.9% | 56.3% | 59.2% |
| Enrolled | 76 | 119 | 131 | 143 | 145 |
| Yield | 68.5% | 72.6% | 78.0% | 64.4% | 65.0% |

New Student Enrollment Trends - CENG

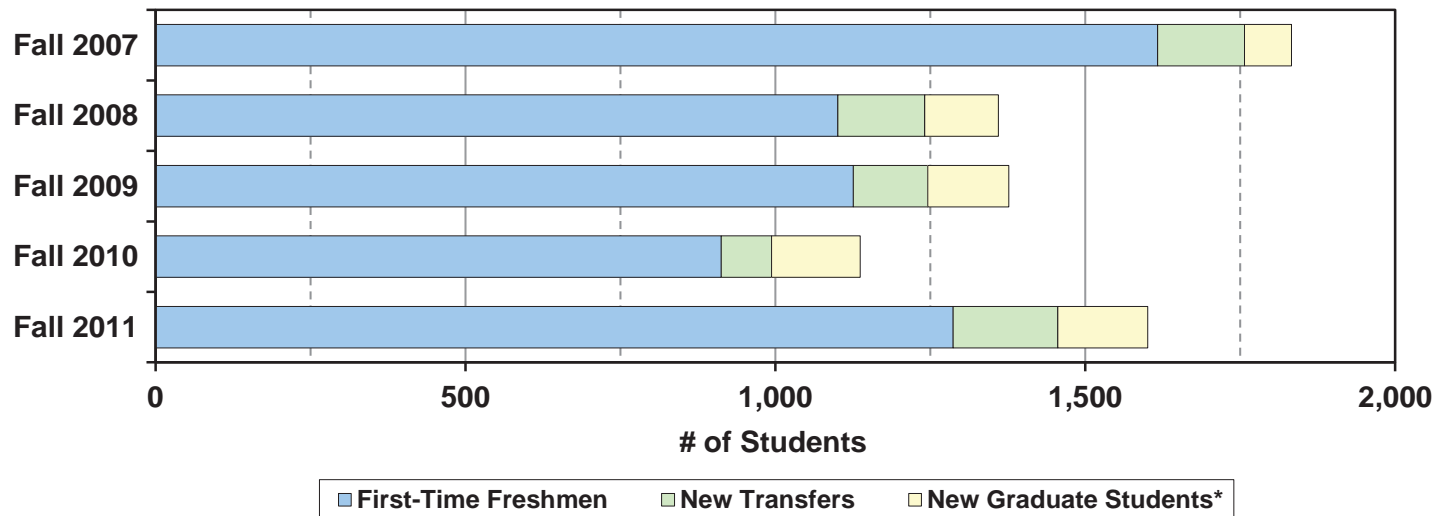

Notes: New transfer applied, selected, and enrolled numbers include second baccalaureates.
 New enrolled students include students who were selected for Fall but chose to begin in the Summer.

*Graduate students are defined as only those students who are pursuing master's degrees.

College of Engineering — Admissions

Enrolled First-Time Freshmen

| Entrance Measures | Fall 2007 | | Fall 2008 | | Fall 2009 | | Fall 2010 | | Fall 2011 | |
|--|--------------|-------|--------------|-------|--------------|-------|------------|-------|--------------|-------|
| Average High School GPA | 3.71 | | 3.86 | | 3.89 | | 3.97 | | 3.94 | |
| Average SAT Reading | 574 | | 591 | | 595 | | 611 | | 616 | |
| Average SAT Math | 642 | | 659 | | 667 | | 676 | | 683 | |
| Average ACT | 26.3 | | 27.4 | | 27.7 | | 28.8 | | 28.7 | |
| By Gender | Fall 2007 | | Fall 2008 | | Fall 2009 | | Fall 2010 | | Fall 2011 | |
| Men | 1,364 | 84.4% | 901 | 81.8% | 922 | 81.9% | 744 | 81.5% | 1,029 | 80.0% |
| Women | 253 | 15.6% | 200 | 18.2% | 204 | 18.1% | 169 | 18.5% | 258 | 20.0% |
| By Ethnic Origin | Fall 2007 | | Fall 2008 | | Fall 2009* | | Fall 2010 | | Fall 2011 | |
| Hispanic/Latino | 210 | 13.0% | 153 | 13.9% | 164 | 14.6% | 108 | 11.8% | 163 | 12.7% |
| African American | 23 | 1.4% | 10 | 0.9% | 10 | 0.9% | 6 | 0.7% | 12 | 0.9% |
| Native American | 14 | 0.9% | 4 | 0.4% | 4 | 0.4% | 0 | 0.0% | 2 | 0.2% |
| Hawaiian/Pacific Islander | — | — | — | — | 1 | 0.1% | 2 | 0.2% | 2 | 0.2% |
| Asian American | 329 | 20.3% | 171 | 15.5% | 206 | 18.3% | 133 | 14.6% | 233 | 18.1% |
| Multi-Racial | — | — | — | — | 73 | 6.5% | 69 | 7.6% | 86 | 6.7% |
| White | 915 | 56.6% | 681 | 61.9% | 615 | 54.6% | 545 | 59.7% | 716 | 55.6% |
| Non-Resident Alien | 6 | 0.4% | 7 | 0.6% | 12 | 1.1% | 11 | 1.2% | 21 | 1.6% |
| Unknown/Other | 120 | 7.4% | 75 | 6.8% | 41 | 3.6% | 39 | 4.3% | 52 | 4.0% |
| *In Fall 2009 Cal Poly started reporting ethnic origin according to the new Federal OMB Standards. | | | | | | | | | | |
| By Residency* | Fall 2007 | | Fall 2008 | | Fall 2009 | | Fall 2010 | | Fall 2011 | |
| Residents | 1,486 | 91.9% | 981 | 89.1% | 1,009 | 89.6% | 766 | 83.9% | 1,071 | 83.2% |
| Non-Residents | 131 | 8.1% | 120 | 10.9% | 117 | 10.4% | 147 | 16.1% | 216 | 16.8% |
| *Based on residency used for tuition calculation. | | | | | | | | | | |
| By Major | Fall 2007 | | Fall 2008 | | Fall 2009 | | Fall 2010 | | Fall 2011 | |
| Aerospace Engineering | 204 | | 132 | | 104 | | 100 | | 89 | |
| Biomedical Engineering | 186 | | 79 | | 121 | | 81 | | 97 | |
| Civil Engineering | 157 | | 123 | | 138 | | 101 | | 153 | |
| Computer Engineering | 209 | | 105 | | 114 | | 84 | | 137 | |
| Computer Science | 139 | | 91 | | 134 | | 76 | | 152 | |
| Electrical Engineering | 155 | | 74 | | 122 | | 108 | | 185 | |
| Environmental Engineering | 40 | | 39 | | 61 | | 41 | | 59 | |
| General Engineering | 183 | | 153 | | 68 | | 52 | | 69 | |
| Industrial Engineering | 47 | | 45 | | 26 | | 47 | | 51 | |
| Manufacturing Engineering | 17 | | 13 | | 14 | | 8 | | 14 | |
| Materials Engineering | 50 | | 45 | | 30 | | 32 | | 53 | |
| Mechanical Engineering | 216 | | 190 | | 165 | | 149 | | 209 | |
| Software Engineering | 14 | | 12 | | 29 | | 34 | | 19 | |
| Total CENG First-Time Freshmen | 1,617 | | 1,101 | | 1,126 | | 913 | | 1,287 | |

College of Engineering — Admissions

Enrolled New Transfers

| By Gender | Fall 2007 | | Fall 2008 | | Fall 2009 | | Fall 2010 | | Fall 2011 | |
|-----------|-----------|-------|-----------|-------|-----------|-------|-----------|-------|-----------|-------|
| Men | 132 | 94.3% | 125 | 89.3% | 103 | 85.8% | 73 | 90.1% | 147 | 87.0% |
| Women | 8 | 5.7% | 15 | 10.7% | 17 | 14.2% | 8 | 9.9% | 22 | 13.0% |

| By Ethnic Origin | Fall 2007 | | Fall 2008 | | Fall 2009* | | Fall 2010 | | Fall 2011 | |
|---------------------------|-----------|-------|-----------|-------|------------|-------|-----------|-------|-----------|-------|
| Hispanic/Latino | 26 | 18.6% | 35 | 25.0% | 26 | 21.7% | 10 | 12.3% | 34 | 20.1% |
| African American | 1 | 0.7% | 0 | 0.0% | 1 | 0.8% | 0 | 0.0% | 4 | 2.4% |
| Native American | 0 | 0.0% | 0 | 0.0% | 1 | 0.8% | 0 | 0.0% | 0 | 0.0% |
| Hawaiian/Pacific Islander | — | — | — | — | 0 | 0.0% | 1 | 1.2% | 0 | 0.0% |
| Asian American | 15 | 10.7% | 18 | 12.9% | 16 | 13.3% | 10 | 12.3% | 29 | 17.2% |
| Multi-Racial | — | — | — | — | 6 | 5.0% | 3 | 3.7% | 3 | 1.8% |
| White | 72 | 51.4% | 66 | 47.1% | 53 | 44.2% | 37 | 45.7% | 73 | 43.2% |
| Non-Resident Alien | 5 | 3.6% | 5 | 3.6% | 5 | 4.2% | 10 | 12.3% | 13 | 7.7% |
| Unknown/Other | 21 | 15.0% | 16 | 11.4% | 12 | 10.0% | 10 | 12.3% | 13 | 7.7% |

*In Fall 2009 Cal Poly started reporting ethnic origin according to the new Federal OMB Standards.

| By Residency* | Fall 2007 | | Fall 2008 | | Fall 2009 | | Fall 2010 | | Fall 2011 | |
|---------------|-----------|-------|-----------|-------|-----------|-------|-----------|-------|-----------|-------|
| Residents | 137 | 97.9% | 133 | 95.0% | 114 | 95.0% | 70 | 86.4% | 159 | 94.1% |
| Non-Residents | 3 | 2.1% | 7 | 5.0% | 6 | 5.0% | 11 | 13.6% | 10 | 5.9% |

*Based on residency used for tuition calculation.

| By Major | Fall 2007 | | Fall 2008 | | Fall 2009 | | Fall 2010 | | Fall 2011 | |
|---------------------------------|------------|--|------------|--|------------|--|-----------|--|------------|--|
| Aerospace Engineering | 14 | | 11 | | 11 | | 8 | | 12 | |
| Biomedical Engineering | | | 5 | | 3 | | 3 | | 4 | |
| Civil Engineering | 28 | | 27 | | 19 | | 9 | | 16 | |
| Computer Engineering | 9 | | 5 | | 5 | | 6 | | 13 | |
| Computer Science | 7 | | 8 | | 10 | | 11 | | 8 | |
| Electrical Engineering | 24 | | 34 | | 20 | | 19 | | 52 | |
| Environmental Engineering | 2 | | 1 | | 8 | | 2 | | 5 | |
| General Engineering | 1 | | 1 | | 2 | | 2 | | 2 | |
| Industrial Engineering | 2 | | 3 | | 4 | | 2 | | 4 | |
| Manufacturing Engineering | 3 | | 1 | | 3 | | 1 | | 4 | |
| Materials Engineering | 6 | | 3 | | 4 | | 0 | | 6 | |
| Mechanical Engineering | 42 | | 40 | | 31 | | 14 | | 37 | |
| Software Engineering | 2 | | 1 | | 0 | | 4 | | 6 | |
| Total CENG New Transfers | 140 | | 140 | | 120 | | 81 | | 169 | |

College of Engineering — Admissions

Enrolled New Graduate Students*

| By Gender | Fall 2007 | | Fall 2008 | | Fall 2009 | | Fall 2010 | | Fall 2011 | |
|-----------|-----------|-------|-----------|-------|-----------|-------|-----------|-------|-----------|-------|
| Men | 65 | 85.5% | 103 | 86.6% | 116 | 88.5% | 122 | 85.3% | 112 | 77.2% |
| Women | 11 | 14.5% | 16 | 13.4% | 15 | 11.5% | 21 | 14.7% | 33 | 22.8% |

| By Ethnic Origin | Fall 2007 | | Fall 2008 | | Fall 2009* | | Fall 2010 | | Fall 2011 | |
|---------------------------|-----------|-------|-----------|-------|------------|-------|-----------|-------|-----------|-------|
| Hispanic/Latino | 5 | 6.6% | 11 | 9.2% | 14 | 10.7% | 9 | 6.3% | 17 | 11.7% |
| African American | 2 | 2.6% | 0 | 0.0% | 0 | 0.0% | 2 | 1.4% | 2 | 1.4% |
| Native American | 1 | 1.3% | 1 | 0.8% | 2 | 1.5% | 0 | 0.0% | 2 | 1.4% |
| Hawaiian/Pacific Islander | — | — | — | — | 0 | 0.0% | 0 | 0.0% | 1 | 0.7% |
| Asian American | 10 | 13.2% | 26 | 21.8% | 18 | 13.7% | 26 | 18.2% | 27 | 18.6% |
| Multi-Racial | — | — | — | — | 2 | 1.5% | 1 | 0.7% | 11 | 7.6% |
| White | 49 | 64.5% | 61 | 51.3% | 83 | 63.4% | 80 | 55.9% | 76 | 52.4% |
| Non-Resident Alien | 1 | 1.3% | 4 | 3.4% | 1 | 0.8% | 6 | 4.2% | 3 | 2.1% |
| Unknown/Other | 8 | 10.5% | 16 | 13.4% | 11 | 8.4% | 19 | 13.3% | 6 | 4.1% |

*In Fall 2009 Cal Poly started reporting ethnic origin according to the new Federal OMB Standards.

| By Residency* | Fall 2007 | | Fall 2008 | | Fall 2009 | | Fall 2010 | | Fall 2011 | |
|---------------|-----------|-------|-----------|-------|-----------|-------|-----------|-------|-----------|-------|
| Residents | 73 | 96.1% | 112 | 94.1% | 127 | 96.9% | 135 | 94.4% | 134 | 92.4% |
| Non-Residents | 3 | 3.9% | 7 | 5.9% | 4 | 3.1% | 8 | 5.6% | 11 | 7.6% |

*Based on residency used for tuition calculation.

| By Major | Fall 2007 | Fall 2008 | Fall 2009 | Fall 2010 | Fall 2011 |
|--|-----------|------------|------------|------------|------------|
| Aerospace Engineering | 14 | 24 | 13 | 14 | 24 |
| Biomedical Engineering | | | 10 | 23 | 25 |
| Civil and Environmental Engineering | 15 | 13 | 28 | 18 | 29 |
| Computer Science | 5 | 8 | 5 | 11 | 6 |
| Electrical Engineering | 13 | 16 | 15 | 23 | 21 |
| Engineering | 12 | 30 | 27 | 27 | 21 |
| Engineering Management (MS/MBA)** | 7 | 7 | 8 | 3 | 4 |
| Industrial Engineering | | 4 | 8 | 2 | 5 |
| Mechanical Engineering | 10 | 17 | 16 | 21 | 9 |
| Transportation Planning (MS/MCRP)** | | | 1 | 1 | 1 |
| Total CENG New Graduate Students* | 76 | 119 | 131 | 143 | 145 |

*Graduate students are defined as only those students who are pursuing master's degrees.

**Engineering Management is a joint program with the Orfalea College of Business, and Transportation Planning is a joint program with the College of Architecture and Environmental Design. Enrollment in these programs is shown in the College of Engineering profile.

College of Engineering — Enrollment

Undergraduate Enrollment

| By Level | Fall 2007 | | Fall 2008 | | Fall 2009 | | Fall 2010 | | Fall 2011 | |
|--|--------------|-------|--------------|-------|--------------|-------|--------------|-------|--------------|-------|
| Freshmen | 1,748 | 33.0% | 1,234 | 23.8% | 1,026 | 19.7% | 737 | 15.2% | 947 | 18.8% |
| Sophomores | 1,005 | 18.9% | 1,310 | 25.2% | 1,159 | 22.3% | 1,029 | 21.2% | 1,012 | 20.1% |
| Juniors | 856 | 16.1% | 942 | 18.1% | 1,163 | 22.4% | 1,056 | 21.7% | 984 | 19.5% |
| Seniors | 1,695 | 32.0% | 1,707 | 32.9% | 1,855 | 35.7% | 2,039 | 41.9% | 2,102 | 41.7% |
| By Gender | Fall 2007 | | Fall 2008 | | Fall 2009 | | Fall 2010 | | Fall 2011 | |
| Men | 4,583 | 86.4% | 4,440 | 85.5% | 4,405 | 84.7% | 4,058 | 83.5% | 4,152 | 82.3% |
| Women | 721 | 13.6% | 753 | 14.5% | 798 | 15.3% | 803 | 16.5% | 893 | 17.7% |
| By Ethnic Origin | Fall 2007 | | Fall 2008 | | Fall 2009* | | Fall 2010 | | Fall 2011 | |
| Hispanic/Latino | 606 | 11.4% | 633 | 12.2% | 667 | 12.8% | 591 | 12.2% | 612 | 12.1% |
| African American | 64 | 1.2% | 54 | 1.0% | 47 | 0.9% | 33 | 0.7% | 44 | 0.9% |
| Native American | 37 | 0.7% | 29 | 0.6% | 25 | 0.5% | 17 | 0.3% | 15 | 0.3% |
| Hawaiian/Pacific Islander | — | — | — | — | 1 | 0.0% | 6 | 0.1% | 12 | 0.2% |
| Asian American | 990 | 18.7% | 913 | 17.6% | 911 | 17.5% | 806 | 16.6% | 840 | 16.7% |
| Multi-Racial | — | — | — | — | 117 | 2.2% | 180 | 3.7% | 245 | 4.9% |
| White | 3,053 | 57.6% | 3,062 | 59.0% | 3,037 | 58.4% | 2,879 | 59.2% | 2,945 | 58.4% |
| Non-Resident Alien | 50 | 0.9% | 49 | 0.9% | 46 | 0.9% | 53 | 1.1% | 71 | 1.4% |
| Unknown/Other | 504 | 9.5% | 453 | 8.7% | 352 | 6.8% | 296 | 6.1% | 261 | 5.2% |
| *In Fall 2009 Cal Poly started reporting ethnic origin according to the new Federal OMB Standards. | | | | | | | | | | |
| By Residency* | Fall 2007 | | Fall 2008 | | Fall 2009 | | Fall 2010 | | Fall 2011 | |
| Residents | 5,011 | 94.5% | 4,907 | 94.5% | 4,897 | 94.1% | 4,450 | 91.5% | 4,495 | 89.1% |
| Non-Residents | 293 | 5.5% | 286 | 5.5% | 306 | 5.9% | 411 | 8.5% | 550 | 10.9% |
| *Based on residency used for tuition calculation. | | | | | | | | | | |
| By Major | Fall 2007 | | Fall 2008 | | Fall 2009 | | Fall 2010 | | Fall 2011 | |
| Aerospace Engineering | 562 | | 534 | | 493 | | 456 | | 424 | |
| Biomedical Engineering | 338 | | 367 | | 463 | | 469 | | 476 | |
| Civil Engineering | 808 | | 769 | | 749 | | 654 | | 640 | |
| Computer Engineering | 504 | | 424 | | 392 | | 372 | | 423 | |
| Computer Science | 458 | | 410 | | 430 | | 401 | | 452 | |
| Electrical Engineering | 647 | | 593 | | 586 | | 551 | | 601 | |
| Environmental Engineering | 128 | | 126 | | 183 | | 182 | | 209 | |
| General Engineering | 299 | | 374 | | 337 | | 257 | | 221 | |
| Industrial Engineering | 246 | | 280 | | 260 | | 266 | | 270 | |
| Liberal Arts and Engineering Studies | | | 6 | | 16 | | 27 | | 25 | |
| Manufacturing Engineering | 68 | | 54 | | 55 | | 44 | | 54 | |
| Materials Engineering | 174 | | 184 | | 178 | | 174 | | 196 | |
| Mechanical Engineering | 1,006 | | 1,013 | | 991 | | 913 | | 940 | |
| Software Engineering | 66 | | 59 | | 70 | | 95 | | 114 | |
| Total CENG Enrolled Undergraduates | 5,304 | | 5,193 | | 5,203 | | 4,861 | | 5,045 | |

College of Engineering — Enrollment

Graduate Student Enrollment*

| By Gender | Fall 2007 | | Fall 2008 | | Fall 2009 | | Fall 2010 | | Fall 2011 | |
|-----------|-----------|-------|-----------|-------|-----------|-------|-----------|-------|-----------|-------|
| Men | 201 | 82.4% | 246 | 86.0% | 275 | 85.4% | 309 | 86.1% | 348 | 80.4% |
| Women | 43 | 17.6% | 40 | 14.0% | 47 | 14.6% | 50 | 13.9% | 85 | 19.6% |

| By Ethnic Origin | Fall 2007 | | Fall 2008 | | Fall 2009* | | Fall 2010 | | Fall 2011 | |
|---------------------------|-----------|-------|-----------|-------|------------|-------|-----------|-------|-----------|-------|
| Hispanic/Latino | 16 | 6.6% | 25 | 8.7% | 30 | 9.3% | 27 | 7.5% | 43 | 9.9% |
| African American | 4 | 1.6% | 4 | 1.4% | 2 | 0.6% | 6 | 1.7% | 4 | 0.9% |
| Native American | 2 | 0.8% | 1 | 0.3% | 3 | 0.9% | 2 | 0.6% | 3 | 0.7% |
| Hawaiian/Pacific Islander | — | — | — | — | 0 | 0.0% | 0 | 0.0% | 2 | 0.5% |
| Asian American | 41 | 16.8% | 53 | 18.5% | 51 | 15.8% | 67 | 18.7% | 82 | 18.9% |
| Multi-Racial | — | — | — | — | 2 | 0.6% | 3 | 0.8% | 16 | 3.7% |
| White | 146 | 59.8% | 144 | 50.3% | 191 | 59.3% | 200 | 55.7% | 227 | 52.4% |
| Non-Resident Alien | 11 | 4.5% | 11 | 3.8% | 9 | 2.8% | 13 | 3.6% | 13 | 3.0% |
| Unknown/Other | 24 | 9.8% | 48 | 16.8% | 34 | 10.6% | 41 | 11.4% | 43 | 9.9% |

*In Fall 2009 Cal Poly started reporting ethnic origin according to the new Federal OMB Standards.

| By Residency* | Fall 2007 | | Fall 2008 | | Fall 2009 | | Fall 2010 | | Fall 2011 | |
|---------------|-----------|-------|-----------|-------|-----------|-------|-----------|-------|-----------|-------|
| Residents | 232 | 95.1% | 271 | 94.8% | 311 | 96.6% | 340 | 94.7% | 402 | 92.8% |
| Non-Residents | 12 | 4.9% | 15 | 5.2% | 11 | 3.4% | 19 | 5.3% | 31 | 7.2% |

*Based on residency used for tuition calculation.

| By Major | Fall 2007 | Fall 2008 | Fall 2009 | Fall 2010 | Fall 2011 |
|---|------------|------------|------------|------------|------------|
| Aerospace Engineering | 28 | 33 | 38 | 32 | 48 |
| Biomedical Engineering | | | 22 | 53 | 92 |
| Civil and Environmental Engineering | 21 | 25 | 44 | 44 | 56 |
| Computer Science | 33 | 33 | 26 | 26 | 37 |
| Electrical Engineering | 43 | 39 | 44 | 63 | 65 |
| Engineering | 60 | 86 | 74 | 55 | 57 |
| Engineering Management (MS/MBA)** | 14 | 17 | 16 | 14 | 8 |
| Industrial Engineering | 3 | 8 | 17 | 15 | 17 |
| Mechanical Engineering | 41 | 39 | 31 | 50 | 42 |
| Transportation Planning (MS/MCRP)** | 1 | 6 | 10 | 7 | 11 |
| Total CENG Enrolled Graduate Students* | 244 | 286 | 322 | 359 | 433 |

*Graduate students are defined as only those students who are pursuing master's degrees.

**Engineering Management is a joint program with the Orfalea College of Business, and Transportation Planning is a joint program with the College of Architecture and Environmental Design. Enrollment in these programs is shown in the College of Engineering profile.

College of Engineering — Degrees Awarded

Bachelor's Degrees Awarded

| By Gender | CY 2006-07 | | CY 2007-08 | | CY 2008-09 | | CY 2009-10 | | CY 2010-11 | |
|-----------|------------|-------|------------|-------|------------|-------|------------|-------|------------|-------|
| Men | 702 | 83.7% | 682 | 85.1% | 655 | 85.8% | 744 | 87.0% | 845 | 85.7% |
| Women | 137 | 16.3% | 119 | 14.9% | 108 | 14.2% | 111 | 13.0% | 141 | 14.3% |

| By Ethnic Origin | CY 2006-07 | | CY 2007-08 | | CY 2008-09 | | CY 2009-10 | | CY 2010-11 | |
|---------------------------|------------|-------|------------|-------|------------|-------|------------|-------|------------|-------|
| Hispanic/Latino | 70 | 8.3% | 80 | 10.0% | 84 | 11.0% | 93 | 10.9% | 113 | 11.5% |
| African American | 7 | 0.8% | 8 | 1.0% | 7 | 0.9% | 10 | 1.2% | 7 | 0.7% |
| Native American | 7 | 0.8% | 2 | 0.2% | 6 | 0.8% | 6 | 0.7% | 3 | 0.3% |
| Hawaiian/Pacific Islander | 0 | 0.0% | 0 | 0.0% | 0 | 0.0% | 1 | 0.1% | 0 | 0.0% |
| Asian American | 156 | 18.6% | 161 | 20.1% | 113 | 14.8% | 149 | 17.4% | 170 | 17.2% |
| Multi-Racial | 0 | 0.0% | 0 | 0.0% | 3 | 0.4% | 7 | 0.8% | 17 | 1.7% |
| White | 476 | 56.7% | 465 | 58.1% | 462 | 60.6% | 497 | 58.1% | 581 | 58.9% |
| Non-Resident Alien | 18 | 2.1% | 8 | 1.0% | 8 | 1.0% | 8 | 0.9% | 11 | 1.1% |
| Unknown/Other | 105 | 12.5% | 77 | 9.6% | 80 | 10.5% | 84 | 9.8% | 84 | 8.5% |

| By Major | CY 2006-07 | CY 2007-08 | CY 2008-09 | CY 2009-10 | CY 2010-11 |
|--|------------|------------|------------|------------|------------|
| Aerospace Engineering, BS | 65 | 66 | 67 | 66 | 71 |
| Biomedical Engineering, BS | | 6 | 7 | 30 | 50 |
| Civil Engineering, BS | 148 | 172 | 175 | 147 | 168 |
| Computer Engineering, BS | 76 | 53 | 52 | 50 | 62 |
| Computer Science, BS | 79 | 82 | 47 | 67 | 85 |
| Electrical Engineering, BS | 158 | 110 | 94 | 129 | 134 |
| Environmental Engineering, BS | 24 | 15 | 19 | 28 | 22 |
| General Engineering, BS | 27 | 25 | 23 | 37 | 27 |
| Industrial Engineering, BS | 42 | 44 | 53 | 53 | 58 |
| Liberal Arts and Engineering Studies, BA | | | 1 | 4 | 14 |
| Manufacturing Engineering, BS | 19 | 10 | 10 | 12 | 11 |
| Materials Engineering, BS | 24 | 22 | 24 | 38 | 31 |
| Mechanical Engineering, BS | 158 | 188 | 184 | 185 | 236 |
| Software Engineering, BS | 19 | 8 | 7 | 9 | 17 |
| Total CENG Bachelor's Degrees | 839 | 801 | 763 | 855 | 986 |

College of Engineering — Degrees Awarded

Master's Degrees Awarded

| By Gender | CY 2006-07 | | CY 2007-08 | | CY 2008-09 | | CY 2009-10 | | CY 2010-11 | |
|---|------------|-------|------------|-------|------------|-------|------------|-------|------------|-------|
| Men | 124 | 83.8% | 117 | 78.0% | 111 | 84.1% | 169 | 82.0% | 181 | 86.6% |
| Women | 24 | 16.2% | 33 | 22.0% | 21 | 15.9% | 37 | 18.0% | 28 | 13.4% |
| By Ethnic Origin | CY 2006-07 | | CY 2007-08 | | CY 2008-09 | | CY 2009-10 | | CY 2010-11 | |
| Hispanic/Latino | 11 | 7.4% | 8 | 5.3% | 6 | 4.5% | 14 | 6.8% | 11 | 5.3% |
| African American | 4 | 2.7% | 1 | 0.7% | 2 | 1.5% | 2 | 1.0% | 3 | 1.4% |
| Native American | 1 | 0.7% | 0 | 0.0% | 1 | 0.8% | 2 | 1.0% | 2 | 1.0% |
| Hawaiian/Pacific Islander | 0 | 0.0% | 0 | 0.0% | 0 | 0.0% | 1 | 0.5% | 0 | 0.0% |
| Asian American | 27 | 18.2% | 23 | 15.3% | 18 | 13.6% | 33 | 16.0% | 37 | 17.7% |
| Multi-Racial | 0 | 0.0% | 0 | 0.0% | 0 | 0.0% | 2 | 1.0% | 1 | 0.5% |
| White | 80 | 54.1% | 95 | 63.3% | 80 | 60.6% | 125 | 60.7% | 132 | 63.2% |
| Non-Resident Alien | 6 | 4.1% | 7 | 4.7% | 4 | 3.0% | 3 | 1.5% | 5 | 2.4% |
| Unknown/Other | 19 | 12.8% | 16 | 10.7% | 21 | 15.9% | 24 | 11.7% | 18 | 8.6% |
| By Major | CY 2006-07 | | CY 2007-08 | | CY 2008-09 | | CY 2009-10 | | CY 2010-11 | |
| Aerospace Engineering, MS | 27 | | 16 | | 22 | | 16 | | 19 | |
| Biomedical Engineering, MS | | | | | | | 16 | | 23 | |
| Civil and Environmental Engineering, MS | 22 | | 11 | | 17 | | 29 | | 24 | |
| Computer Science, MS | 20 | | 23 | | 13 | | 21 | | 17 | |
| Electrical Engineering, MS | 27 | | 23 | | 20 | | 33 | | 31 | |
| Engineering, MS | 46 | | 43 | | 44 | | 62 | | 52 | |
| Industrial Engineering, MS | 3 | | 8 | | 2 | | 5 | | 8 | |
| Mechanical Engineering, MS | 3 | | 26 | | 14 | | 24 | | 35 | |
| Total CENG Master's Degrees | 148 | | 150 | | 132 | | 206 | | 209 | |

Degrees Awarded Trends - CENG

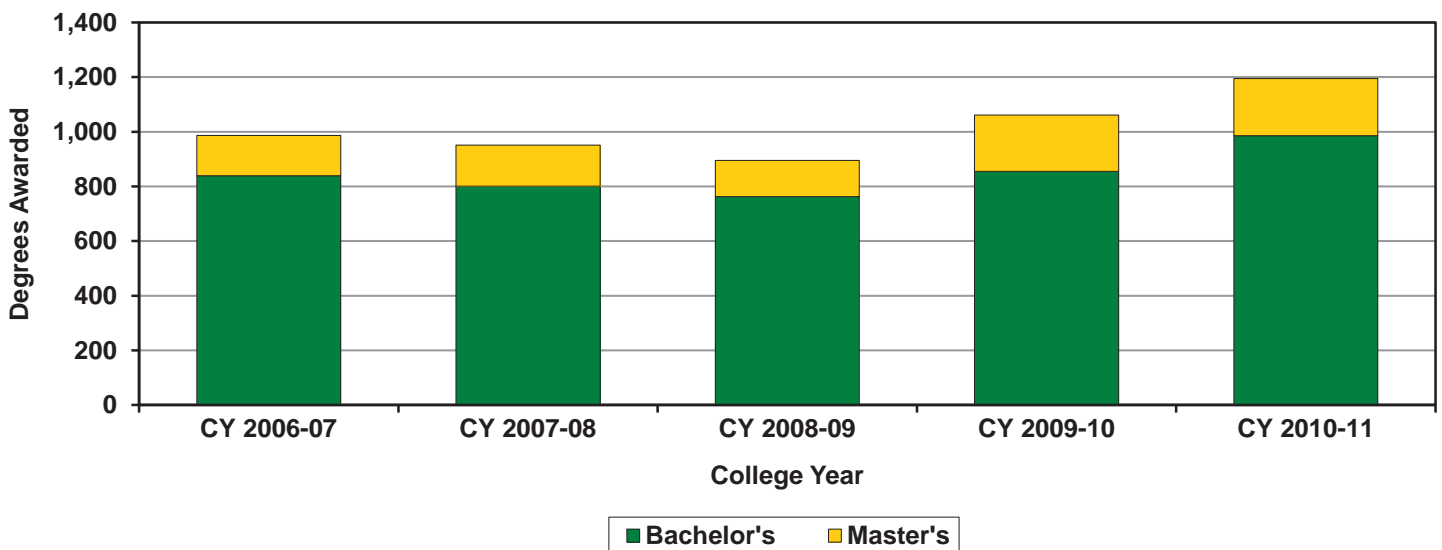

College of Liberal Arts — Admissions

Admissions Profile

| First-Time Freshmen | Fall 2007 | Fall 2008 | Fall 2009 | Fall 2010 | Fall 2011 |
|---------------------|------------|------------|------------|------------|------------|
| Applicants | 6,935 | 7,759 | 7,237 | 7,783 | 6,937 |
| Selected | 2,114 | 1,928 | 2,234 | 2,100 | 2,052 |
| Selection Rate | 30.5% | 24.8% | 30.9% | 27.0% | 29.6% |
| Enrolled | 500 | 461 | 650 | 593 | 595 |
| Yield | 23.7% | 23.9% | 29.1% | 28.2% | 29.0% |

| New Transfers | Fall 2007 | Fall 2008 | Fall 2009 | Fall 2010 | Fall 2011 |
|-----------------|------------|------------|------------|-----------|------------|
| Applicants | 1,149 | 1,215 | 1,506 | 2,131 | 2,005 |
| Selected | 406 | 241 | 212 | 110 | 359 |
| Selection Rate | 35.3% | 19.8% | 14.1% | 5.2% | 17.9% |
| Enrolled | 189 | 119 | 133 | 73 | 164 |
| Yield | 46.6% | 49.4% | 62.7% | 66.4% | 45.7% |

| New Graduate Students* | Fall 2007 | Fall 2008 | Fall 2009 | Fall 2010 | Fall 2011 |
|------------------------|-----------|-----------|-----------|-----------|-----------|
| Applicants | 137 | 161 | 179 | 181 | 172 |
| Selected | 68 | 84 | 108 | 95 | 84 |
| Selection Rate | 49.6% | 52.2% | 60.3% | 52.5% | 48.8% |
| Enrolled | 50 | 49 | 64 | 58 | 53 |
| Yield | 73.5% | 58.3% | 59.3% | 61.1% | 63.1% |

New Student Enrollment Trends - CLA

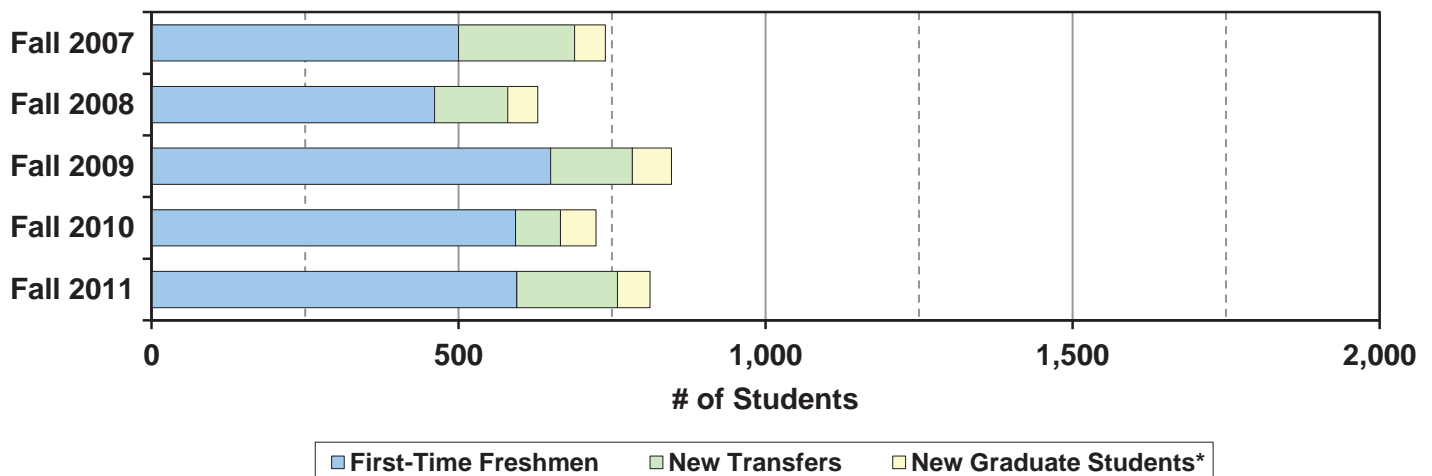

Notes: New transfer applied, selected, and enrolled numbers include second baccalaureates.
 New enrolled students include students who were selected for Fall but chose to begin in the Summer.
 The College of Liberal Arts profile reflects the move of the Liberal Studies program into the College of Science and Mathematics in Fall 2009.

*Graduate students are defined as only those students who are pursuing master's degrees.

College of Liberal Arts — Admissions

Enrolled First-Time Freshmen

| Entrance Measures | Fall 2007 | | Fall 2008 | | Fall 2009 | | Fall 2010 | | Fall 2011 | |
|--|------------|-------|------------|-------|------------|-------|------------|-------|------------|-------|
| Average High School GPA | 3.72 | | 3.73 | | 3.76 | | 3.78 | | 3.79 | |
| Average SAT Reading | 584 | | 581 | | 592 | | 596 | | 599 | |
| Average SAT Math | 581 | | 588 | | 592 | | 595 | | 590 | |
| Average ACT | 25.0 | | 25.5 | | 26.1 | | 25.8 | | 26.4 | |
| By Gender | Fall 2007 | | Fall 2008 | | Fall 2009 | | Fall 2010 | | Fall 2011 | |
| Men | 122 | 24.4% | 118 | 25.6% | 168 | 25.8% | 159 | 26.8% | 168 | 28.2% |
| Women | 378 | 75.6% | 343 | 74.4% | 482 | 74.2% | 434 | 73.2% | 427 | 71.8% |
| By Ethnic Origin | Fall 2007 | | Fall 2008 | | Fall 2009* | | Fall 2010 | | Fall 2011 | |
| Hispanic/Latino | 43 | 8.6% | 52 | 11.3% | 83 | 12.8% | 77 | 13.0% | 97 | 16.3% |
| African American | 2 | 0.4% | 8 | 1.7% | 2 | 0.3% | 3 | 0.5% | 5 | 0.8% |
| Native American | 3 | 0.6% | 4 | 0.9% | 0 | 0.0% | 6 | 1.0% | 1 | 0.2% |
| Hawaiian/Pacific Islander | — | — | — | — | 1 | 0.2% | 1 | 0.2% | 3 | 0.5% |
| Asian American | 39 | 7.8% | 42 | 9.1% | 58 | 8.9% | 38 | 6.4% | 39 | 6.6% |
| Multi-Racial | — | — | — | — | 44 | 6.8% | 44 | 7.4% | 35 | 5.9% |
| White | 365 | 73.0% | 305 | 66.2% | 435 | 66.9% | 385 | 64.9% | 385 | 64.7% |
| Non-Resident Alien | 2 | 0.4% | 0 | 0.0% | 0 | 0.0% | 3 | 0.5% | 3 | 0.5% |
| Unknown/Other | 46 | 9.2% | 50 | 10.8% | 27 | 4.2% | 36 | 6.1% | 27 | 4.5% |
| *In Fall 2009 Cal Poly started reporting ethnic origin according to the new Federal OMB Standards. | | | | | | | | | | |
| By Residency* | Fall 2007 | | Fall 2008 | | Fall 2009 | | Fall 2010 | | Fall 2011 | |
| Residents | 483 | 96.6% | 445 | 96.5% | 626 | 96.3% | 561 | 94.6% | 565 | 95.0% |
| Non-Residents | 17 | 3.4% | 16 | 3.5% | 24 | 3.7% | 32 | 5.4% | 30 | 5.0% |
| *Based on residency used for tuition calculation. | | | | | | | | | | |
| By Major | Fall 2007 | | Fall 2008 | | Fall 2009 | | Fall 2010 | | Fall 2011 | |
| Anthropology and Geography | | | | | | | 27 | | 27 | |
| Art and Design | 33 | | 48 | | 42 | | 49 | | 44 | |
| Child Development | 24 | | 24 | | 54 | | 30 | | 22 | |
| Communication Studies | 62 | | 49 | | 42 | | 55 | | 62 | |
| Comparative Ethnic Studies | 6 | | 10 | | 8 | | 2 | | 5 | |
| English | 64 | | 41 | | 60 | | 82 | | 96 | |
| Graphic Communication | 37 | | 63 | | 67 | | 75 | | 44 | |
| History | 56 | | 41 | | 71 | | 51 | | 36 | |
| Journalism | 78 | | 31 | | 54 | | 49 | | 48 | |
| Modern Languages and Literatures | 9 | | 12 | | 20 | | 14 | | 10 | |
| Music | 17 | | 14 | | 21 | | 12 | | 11 | |
| Philosophy | 9 | | 16 | | 17 | | 11 | | 9 | |
| Political Science | 33 | | 31 | | 63 | | 38 | | 71 | |
| Psychology | 33 | | 32 | | 43 | | 42 | | 69 | |
| Social Sciences | 28 | | 35 | | 72 | | | | | |
| Sociology | | | | | | | 40 | | 24 | |
| Theatre Arts | 11 | | 14 | | 16 | | 16 | | 17 | |
| Total CLA First-Time Freshmen | 500 | | 461 | | 650 | | 593 | | 595 | |

College of Liberal Arts — Admissions

Enrolled New Transfers

| By Gender | Fall 2007 | | Fall 2008 | | Fall 2009 | | Fall 2010 | | Fall 2011 | |
|-----------|-----------|-------|-----------|-------|-----------|-------|-----------|-------|-----------|-------|
| Men | 80 | 42.3% | 42 | 35.3% | 45 | 33.8% | 22 | 30.1% | 65 | 39.6% |
| Women | 109 | 57.7% | 77 | 64.7% | 88 | 66.2% | 51 | 69.9% | 99 | 60.4% |

| By Ethnic Origin | Fall 2007 | | Fall 2008 | | Fall 2009* | | Fall 2010 | | Fall 2011 | |
|---------------------------|-----------|-------|-----------|-------|------------|-------|-----------|-------|-----------|-------|
| Hispanic/Latino | 25 | 13.2% | 15 | 12.6% | 26 | 19.5% | 13 | 17.8% | 41 | 25.0% |
| African American | 2 | 1.1% | 3 | 2.5% | 3 | 2.3% | 1 | 1.4% | 1 | 0.6% |
| Native American | 3 | 1.6% | 3 | 2.5% | 0 | 0.0% | 0 | 0.0% | 0 | 0.0% |
| Hawaiian/Pacific Islander | — | — | — | — | 0 | 0.0% | 0 | 0.0% | 0 | 0.0% |
| Asian American | 10 | 5.3% | 6 | 5.0% | 1 | 0.8% | 1 | 1.4% | 2 | 1.2% |
| Multi-Racial | — | — | — | — | 7 | 5.3% | 7 | 9.6% | 10 | 6.1% |
| White | 130 | 68.8% | 73 | 61.3% | 86 | 64.7% | 46 | 63.0% | 98 | 59.8% |
| Non-Resident Alien | 2 | 1.1% | 1 | 0.8% | 0 | 0.0% | 3 | 4.1% | 1 | 0.6% |
| Unknown/Other | 17 | 9.0% | 18 | 15.1% | 10 | 7.5% | 2 | 2.7% | 11 | 6.7% |

*In Fall 2009 Cal Poly started reporting ethnic origin according to the new Federal OMB Standards.

| By Residency* | Fall 2007 | | Fall 2008 | | Fall 2009 | | Fall 2010 | | Fall 2011 | |
|---------------|-----------|-------|-----------|-------|-----------|-------|-----------|-------|-----------|-------|
| Residents | 186 | 98.4% | 117 | 98.3% | 127 | 95.5% | 69 | 94.5% | 158 | 96.3% |
| Non-Residents | 3 | 1.6% | 2 | 1.7% | 6 | 4.5% | 4 | 5.5% | 6 | 3.7% |

*Based on residency used for tuition calculation.

| By Major | Fall 2007 | | Fall 2008 | | Fall 2009 | | Fall 2010 | | Fall 2011 | |
|----------------------------------|------------|--|------------|--|------------|--|-----------|--|------------|--|
| Anthropology and Geography | | | | | | | 1 | | 8 | |
| Art and Design | 19 | | 8 | | 12 | | 13 | | 16 | |
| Child Development | 7 | | 14 | | 9 | | 8 | | 14 | |
| Communication Studies | 19 | | 16 | | 13 | | 6 | | 12 | |
| Comparative Ethnic Studies | 1 | | 2 | | 2 | | | | 2 | |
| English | 18 | | 15 | | 10 | | 5 | | 5 | |
| Graphic Communication | 6 | | 5 | | 6 | | 3 | | 4 | |
| History | 12 | | 5 | | 8 | | 3 | | 19 | |
| Journalism | 26 | | 11 | | 8 | | 2 | | 17 | |
| Modern Languages and Literatures | 3 | | 2 | | 4 | | 2 | | 3 | |
| Music | 3 | | 4 | | 4 | | 3 | | 3 | |
| Philosophy | 13 | | 1 | | 7 | | 1 | | 3 | |
| Political Science | 17 | | 6 | | 9 | | 4 | | 27 | |
| Psychology | 24 | | 16 | | 20 | | 11 | | 16 | |
| Social Sciences | 19 | | 12 | | 18 | | | | 0 | |
| Sociology | | | | | | | 8 | | 14 | |
| Theatre Arts | 2 | | 2 | | 3 | | 3 | | 1 | |
| Total CLA New Transfers | 189 | | 119 | | 133 | | 73 | | 164 | |

College of Liberal Arts — Admissions

Enrolled New Graduate Students*

| By Gender | Fall 2007 | | Fall 2008 | | Fall 2009 | | Fall 2010 | | Fall 2011 | |
|-----------|-----------|-------|-----------|-------|-----------|-------|-----------|-------|-----------|-------|
| Men | 23 | 46.0% | 14 | 28.6% | 24 | 37.5% | 23 | 39.7% | 11 | 20.8% |
| Women | 27 | 54.0% | 35 | 71.4% | 40 | 62.5% | 35 | 60.3% | 42 | 79.2% |

| By Ethnic Origin | Fall 2007 | | Fall 2008 | | Fall 2009* | | Fall 2010 | | Fall 2011 | |
|---------------------------|-----------|-------|-----------|-------|------------|-------|-----------|-------|-----------|-------|
| Hispanic/Latino | 8 | 16.0% | 2 | 4.1% | 11 | 17.2% | 8 | 13.8% | 9 | 17.0% |
| African American | 2 | 4.0% | 0 | 0.0% | 1 | 1.6% | 1 | 1.7% | 1 | 1.9% |
| Native American | 0 | 0.0% | 0 | 0.0% | 0 | 0.0% | 0 | 0.0% | 0 | 0.0% |
| Hawaiian/Pacific Islander | — | — | — | — | 0 | 0.0% | 0 | 0.0% | 0 | 0.0% |
| Asian American | 0 | 0.0% | 1 | 2.0% | 1 | 1.6% | 2 | 3.4% | 0 | 0.0% |
| Multi-Racial | — | — | — | — | 6 | 9.4% | 4 | 6.9% | 5 | 9.4% |
| White | 35 | 70.0% | 33 | 67.3% | 39 | 60.9% | 39 | 67.2% | 31 | 58.5% |
| Non-Resident Alien | 0 | 0.0% | 0 | 0.0% | 2 | 3.1% | 0 | 0.0% | 0 | 0.0% |
| Unknown/Other | 5 | 10.0% | 13 | 26.5% | 4 | 6.3% | 4 | 6.9% | 7 | 13.2% |

*In Fall 2009 Cal Poly started reporting ethnic origin according to the new Federal OMB Standards.

| By Residency* | Fall 2007 | | Fall 2008 | | Fall 2009 | | Fall 2010 | | Fall 2011 | |
|---------------|-----------|-------|-----------|-------|-----------|-------|-----------|--------|-----------|-------|
| Residents | 49 | 98.0% | 46 | 93.9% | 59 | 92.2% | 58 | 100.0% | 51 | 96.2% |
| Non-Residents | 1 | 2.0% | 3 | 6.1% | 5 | 7.8% | 0 | 0.0% | 2 | 3.8% |

*Based on residency used for tuition calculation.

| By Major | Fall 2007 | | Fall 2008 | | Fall 2009 | | Fall 2010 | | Fall 2011 | |
|---|-----------|--|-----------|--|-----------|--|-----------|--|-----------|--|
| English | 9 | | 11 | | 16 | | 19 | | 12 | |
| History | 12 | | 6 | | 13 | | 9 | | 9 | |
| Psychology | 12 | | 17 | | 19 | | 14 | | 15 | |
| Public Policy | 17 | | 15 | | 16 | | 16 | | 17 | |
| Total CLA New Graduate Students* | 50 | | 49 | | 64 | | 58 | | 53 | |

*Graduate students are defined as only those students who are pursuing master's degrees.

College of Liberal Arts — Enrollment

Undergraduate Enrollment

| By Level | Fall 2007 | | Fall 2008 | | Fall 2009 | | Fall 2010 | | Fall 2011 | | |
|--|--------------|-------|--------------|-------|--------------|-------|--------------|-------|--------------|-------|--|
| Freshmen | 639 | 23.5% | 545 | 20.6% | 690 | 25.6% | 626 | 24.0% | 616 | 23.3% | |
| Sophomores | 424 | 15.6% | 507 | 19.1% | 496 | 18.4% | 595 | 22.8% | 567 | 21.4% | |
| Juniors | 704 | 25.9% | 606 | 22.9% | 622 | 23.1% | 583 | 22.3% | 707 | 26.7% | |
| Seniors | 950 | 35.0% | 990 | 37.4% | 887 | 32.9% | 808 | 30.9% | 758 | 28.6% | |
| By Gender | Fall 2007 | | Fall 2008 | | Fall 2009 | | Fall 2010 | | Fall 2011 | | |
| Men | 846 | 31.1% | 814 | 30.7% | 789 | 29.3% | 725 | 27.8% | 765 | 28.9% | |
| Women | 1,871 | 68.9% | 1,834 | 69.3% | 1,906 | 70.7% | 1,887 | 72.2% | 1,883 | 71.1% | |
| By Ethnic Origin | Fall 2007 | | Fall 2008 | | Fall 2009* | | Fall 2010 | | Fall 2011 | | |
| Hispanic/Latino | 283 | 10.4% | 288 | 10.9% | 316 | 11.7% | 322 | 12.3% | 393 | 14.8% | |
| African American | 41 | 1.5% | 39 | 1.5% | 26 | 1.0% | 24 | 0.9% | 29 | 1.1% | |
| Native American | 23 | 0.8% | 24 | 0.9% | 17 | 0.6% | 13 | 0.5% | 9 | 0.3% | |
| Hawaiian/Pacific Islander | — | — | — | — | 2 | 0.1% | 3 | 0.1% | 8 | 0.3% | |
| Asian American | 206 | 7.6% | 211 | 8.0% | 213 | 7.9% | 188 | 7.2% | 188 | 7.1% | |
| Multi-Racial | — | — | — | — | 70 | 2.6% | 106 | 4.1% | 139 | 5.2% | |
| White | 1,838 | 67.6% | 1,788 | 67.5% | 1,813 | 67.3% | 1,766 | 67.6% | 1,709 | 64.5% | |
| Non-Resident Alien | 14 | 0.5% | 13 | 0.5% | 8 | 0.3% | 9 | 0.3% | 9 | 0.3% | |
| Unknown/Other | 312 | 11.5% | 285 | 10.8% | 230 | 8.5% | 181 | 6.9% | 164 | 6.2% | |
| *In Fall 2009 Cal Poly started reporting ethnic origin according to the new Federal OMB Standards. | | | | | | | | | | | |
| By Residency* | Fall 2007 | | Fall 2008 | | Fall 2009 | | Fall 2010 | | | | |
| Residents | 2,658 | 97.8% | 2,594 | 98.0% | 2,631 | 97.6% | 2,529 | 96.8% | 2,551 | 96.3% | |
| Non-Residents | 59 | 2.2% | 54 | 2.0% | 64 | 2.4% | 83 | 3.2% | 97 | 3.7% | |
| *Based on residency used for tuition calculation. | | | | | | | | | | | |
| By Major | Fall 2007 | | Fall 2008 | | Fall 2009 | | Fall 2010 | | Fall 2011 | | |
| Anthropology and Geography | | | | | | | 52 | | 94 | | |
| Art and Design | 225 | | 228 | | 222 | | 208 | | 211 | | |
| Child Development | 180 | | 160 | | 167 | | 172 | | 159 | | |
| Communication Studies | 207 | | 230 | | 224 | | 212 | | 220 | | |
| Comparative Ethnic Studies | 14 | | 21 | | 27 | | 20 | | 24 | | |
| English | 296 | | 267 | | 250 | | 265 | | 281 | | |
| Graphic Communication | 264 | | 286 | | 297 | | 315 | | 298 | | |
| History | 191 | | 194 | | 223 | | 212 | | 208 | | |
| Journalism | 273 | | 235 | | 232 | | 220 | | 202 | | |
| Modern Languages and Literatures | 56 | | 47 | | 58 | | 56 | | 47 | | |
| Music | 68 | | 70 | | 75 | | 70 | | 57 | | |
| Philosophy | 73 | | 76 | | 71 | | 54 | | 51 | | |
| Political Science | 233 | | 209 | | 235 | | 202 | | 256 | | |
| Psychology | 352 | | 341 | | 303 | | 267 | | 298 | | |
| Social Sciences | 243 | | 238 | | 254 | | 161 | | 67 | | |
| Sociology | | | | | | | 68 | | 112 | | |
| Theatre Arts | 42 | | 46 | | 57 | | 58 | | 63 | | |
| Total CLA Enrolled Undergraduates | 2,717 | | 2,648 | | 2,695 | | 2,612 | | 2,648 | | |

College of Liberal Arts — Enrollment

Graduate Student Enrollment*

| By Gender | Fall 2007 | | Fall 2008 | | Fall 2009 | | Fall 2010 | | Fall 2011 | |
|-----------|-----------|-------|-----------|-------|-----------|-------|-----------|-------|-----------|-------|
| Men | 57 | 44.2% | 48 | 37.8% | 60 | 37.0% | 58 | 37.9% | 45 | 31.9% |
| Women | 72 | 55.8% | 79 | 62.2% | 102 | 63.0% | 95 | 62.1% | 96 | 68.1% |

| By Ethnic Origin | Fall 2007 | | Fall 2008 | | Fall 2009* | | Fall 2010 | | Fall 2011 | |
|---------------------------|-----------|-------|-----------|-------|------------|-------|-----------|-------|-----------|-------|
| Hispanic/Latino | 15 | 11.6% | 12 | 9.4% | 22 | 13.6% | 21 | 13.7% | 25 | 17.7% |
| African American | 4 | 3.1% | 2 | 1.6% | 1 | 0.6% | 2 | 1.3% | 3 | 2.1% |
| Native American | 1 | 0.8% | 0 | 0.0% | 0 | 0.0% | 0 | 0.0% | 0 | 0.0% |
| Hawaiian/Pacific Islander | — | — | — | — | 0 | 0.0% | 0 | 0.0% | 0 | 0.0% |
| Asian American | 8 | 6.2% | 2 | 1.6% | 1 | 0.6% | 3 | 2.0% | 3 | 2.1% |
| Multi-Racial | — | — | — | — | 8 | 4.9% | 11 | 7.2% | 12 | 8.5% |
| White | 79 | 61.2% | 85 | 66.9% | 107 | 66.0% | 98 | 64.1% | 83 | 58.9% |
| Non-Resident Alien | 0 | 0.0% | 0 | 0.0% | 2 | 1.2% | 0 | 0.0% | 0 | 0.0% |
| Unknown/Other | 22 | 17.1% | 26 | 20.5% | 21 | 13.0% | 18 | 11.8% | 15 | 10.6% |

*In Fall 2009 Cal Poly started reporting ethnic origin according to the new Federal OMB Standards.

| By Residency* | Fall 2007 | | Fall 2008 | | Fall 2009 | | Fall 2010 | | Fall 2011 | |
|---------------|-----------|-------|-----------|-------|-----------|-------|-----------|-------|-----------|-------|
| Residents | 128 | 99.2% | 123 | 96.9% | 154 | 95.1% | 148 | 96.7% | 138 | 97.9% |
| Non-Residents | 1 | 0.8% | 4 | 3.1% | 8 | 4.9% | 5 | 3.3% | 3 | 2.1% |

*Based on residency used for tuition calculation.

| By Major | Fall 2007 | | Fall 2008 | | Fall 2009 | | Fall 2010 | | Fall 2011 | |
|--|------------|--|------------|--|------------|--|------------|--|------------|--|
| English | 31 | | 27 | | 37 | | 41 | | 34 | |
| History | 30 | | 32 | | 41 | | 33 | | 30 | |
| Psychology | 32 | | 37 | | 46 | | 46 | | 40 | |
| Public Policy | 36 | | 31 | | 38 | | 33 | | 37 | |
| Total CLA Enrolled Graduate Students* | 129 | | 127 | | 162 | | 153 | | 141 | |

*Graduate students are defined as only those students who are pursuing master's degrees.

College of Liberal Arts — Degrees Awarded

Bachelor's Degrees Awarded

| By Gender | CY 2006-07 | | CY 2007-08 | | CY 2008-09 | | CY 2009-10 | | CY 2010-11 | |
|-----------|------------|-------|------------|-------|------------|-------|------------|-------|------------|-------|
| Men | 225 | 32.7% | 227 | 32.9% | 230 | 30.4% | 245 | 31.8% | 183 | 27.0% |
| Women | 464 | 67.3% | 464 | 67.1% | 526 | 69.6% | 526 | 68.2% | 496 | 73.0% |

| By Ethnic Origin | CY 2006-07 | | CY 2007-08 | | CY 2008-09 | | CY 2009-10 | | CY 2010-11 | |
|---------------------------|------------|-------|------------|-------|------------|-------|------------|-------|------------|-------|
| Hispanic/Latino | 79 | 11.5% | 67 | 9.7% | 70 | 9.3% | 78 | 10.1% | 75 | 11.0% |
| African American | 11 | 1.6% | 9 | 1.3% | 13 | 1.7% | 6 | 0.8% | 10 | 1.5% |
| Native American | 3 | 0.4% | 2 | 0.3% | 7 | 0.9% | 5 | 0.6% | 6 | 0.9% |
| Hawaiian/Pacific Islander | 0 | 0.0% | 0 | 0.0% | 0 | 0.0% | 0 | 0.0% | 1 | 0.1% |
| Asian American | 38 | 5.5% | 45 | 6.5% | 59 | 7.8% | 52 | 6.7% | 47 | 6.9% |
| Multi-Racial | 1 | 0.1% | 3 | 0.4% | 7 | 0.9% | 12 | 1.6% | 8 | 1.2% |
| White | 454 | 65.9% | 472 | 68.3% | 508 | 67.2% | 530 | 68.7% | 480 | 70.7% |
| Non-Resident Alien | 7 | 1.0% | 2 | 0.3% | 4 | 0.5% | 5 | 0.6% | 1 | 0.1% |
| Unknown/Other | 96 | 13.9% | 91 | 13.2% | 88 | 11.6% | 83 | 10.8% | 51 | 7.5% |

| By Major | CY 2006-07 | | CY 2007-08 | | CY 2008-09 | | CY 2009-10 | | CY 2010-11 | |
|--------------------------------------|------------|--|------------|--|------------|--|------------|--|------------|---|
| Anthropology and Geography, BS | | | | | | | | | | 7 |
| Art and Design, BFA | 54 | | 53 | | 64 | | 63 | | 57 | |
| Child and Family Development, BS | | | 1 | | | | | | | |
| Child Development, BS | 42 | | 49 | | 50 | | 43 | | 47 | |
| Communication Studies, BA | 72 | | 57 | | 50 | | 59 | | 57 | |
| Comparative Ethnic Studies, BA | | | | | 4 | | 2 | | 7 | |
| English, BA | 55 | | 78 | | 77 | | 83 | | 71 | |
| Graphic Communication, BS | 73 | | 61 | | 77 | | 76 | | 66 | |
| History, BA | 55 | | 47 | | 39 | | 58 | | 44 | |
| Human Development, BS | | | | | | | 1 | | | |
| Journalism, BS | 44 | | 63 | | 71 | | 58 | | 76 | |
| Modern Languages and Literatures, BA | 17 | | 16 | | 11 | | 10 | | 10 | |
| Music, BA | 19 | | 8 | | 12 | | 14 | | 11 | |
| Philosophy, BA | 14 | | 24 | | 13 | | 24 | | 9 | |
| Political Science, BA | 58 | | 54 | | 71 | | 72 | | 53 | |
| Psychology, BS | 89 | | 96 | | 118 | | 120 | | 91 | |
| Social Sciences, BS | 79 | | 74 | | 91 | | 74 | | 58 | |
| Sociology, BA | | | | | | | | | 5 | |
| Theatre Arts, BA | 18 | | 10 | | 8 | | 14 | | 10 | |
| Total CLA Bachelor's Degrees | 689 | | 691 | | 756 | | 771 | | 679 | |

College of Liberal Arts — Degrees Awarded

Master's Degrees Awarded

| By Gender | CY 2006-07 | | CY 2007-08 | | CY 2008-09 | | CY 2009-10 | | CY 2010-11 | |
|-----------|------------|-------|------------|-------|------------|-------|------------|-------|------------|-------|
| Men | 14 | 45.2% | 24 | 45.3% | 14 | 42.4% | 14 | 40.0% | 21 | 37.5% |
| Women | 17 | 54.8% | 29 | 54.7% | 19 | 57.6% | 21 | 60.0% | 35 | 62.5% |

| By Ethnic Origin | CY 2006-07 | | CY 2007-08 | | CY 2008-09 | | CY 2009-10 | | CY 2010-11 | |
|---------------------------|------------|-------|------------|-------|------------|-------|------------|-------|------------|-------|
| Hispanic/Latino | 6 | 19.4% | 5 | 9.4% | 3 | 9.1% | 3 | 8.6% | 8 | 14.3% |
| African American | 0 | 0.0% | 0 | 0.0% | 1 | 3.0% | 1 | 2.9% | 0 | 0.0% |
| Native American | 0 | 0.0% | 0 | 0.0% | 0 | 0.0% | 0 | 0.0% | 0 | 0.0% |
| Hawaiian/Pacific Islander | 0 | 0.0% | 0 | 0.0% | 0 | 0.0% | 0 | 0.0% | 0 | 0.0% |
| Asian American | 1 | 3.2% | 5 | 9.4% | 1 | 3.0% | 2 | 5.7% | 1 | 1.8% |
| Multi-Racial | 0 | 0.0% | 1 | 1.9% | 0 | 0.0% | 0 | 0.0% | 3 | 5.4% |
| White | 17 | 54.8% | 31 | 58.5% | 19 | 57.6% | 25 | 71.4% | 33 | 58.9% |
| Non-Resident Alien | 0 | 0.0% | 0 | 0.0% | 0 | 0.0% | 0 | 0.0% | 0 | 0.0% |
| Unknown/Other | 7 | 22.6% | 11 | 20.8% | 9 | 27.3% | 4 | 11.4% | 11 | 19.6% |

| By Major | CY 2006-07 | | CY 2007-08 | | CY 2008-09 | | CY 2009-10 | | CY 2010-11 | |
|-----------------------------------|------------|--|------------|--|------------|--|------------|--|------------|--|
| English, MA | 11 | | 15 | | 6 | | 9 | | 7 | |
| History, MA | | | 7 | | 5 | | 5 | | 13 | |
| Psychology, MS | 8 | | 15 | | 11 | | 7 | | 20 | |
| Public Policy, MPP | 12 | | 16 | | 11 | | 14 | | 16 | |
| Total CLA Master's Degrees | 31 | | 53 | | 33 | | 35 | | 56 | |

Degrees Awarded Trends - CLA

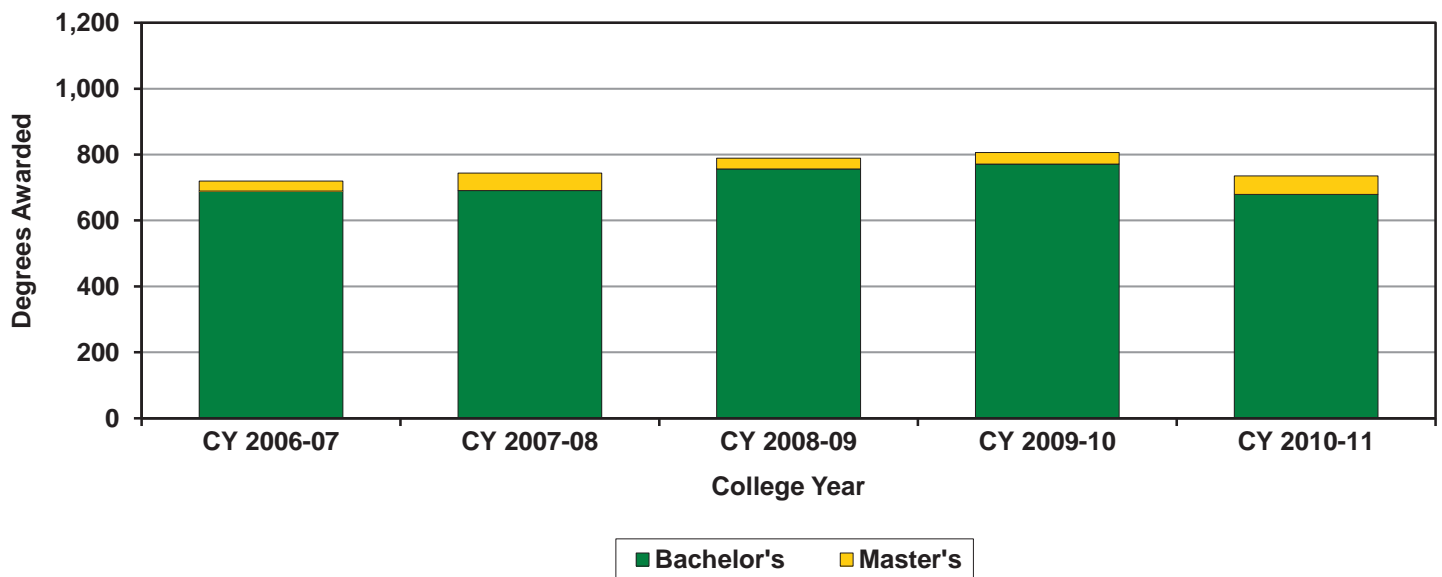

Orfalea College of Business — Admissions

Admissions Profile

| First-Time Freshmen | Fall 2007 | Fall 2008 | Fall 2009 | Fall 2010 | Fall 2011 |
|---------------------|------------|------------|------------|------------|------------|
| Applicants | 5,410 | 5,683 | 4,901 | 4,518 | 4,600 |
| Selected | 1,667 | 1,579 | 1,774 | 1,632 | 1,823 |
| Selection Rate | 30.8% | 27.8% | 36.2% | 36.1% | 39.6% |
| Enrolled | 428 | 456 | 540 | 516 | 652 |
| Yield | 25.7% | 28.9% | 30.4% | 31.6% | 35.8% |

| New Transfers | Fall 2007 | Fall 2008 | Fall 2009 | Fall 2010 | Fall 2011 |
|-----------------|-----------|-----------|------------|-----------|-----------|
| Applicants | 822 | 861 | 927 | 1,303 | 1,132 |
| Selected | 148 | 163 | 232 | 120 | 189 |
| Selection Rate | 18.0% | 18.9% | 25.0% | 9.2% | 16.7% |
| Enrolled | 71 | 88 | 134 | 60 | 87 |
| Yield | 48.0% | 54.0% | 57.8% | 50.0% | 46.0% |

| New Graduate Students* | Fall 2007 | Fall 2008 | Fall 2009 | Fall 2010 | Fall 2011 |
|------------------------|-----------|-----------|-----------|-----------|-----------|
| Applicants | 124 | 110 | 137 | 112 | 86 |
| Selected | 66 | 49 | 47 | 52 | 31 |
| Selection Rate | 53.2% | 44.5% | 34.3% | 46.4% | 36.0% |
| Enrolled | 57 | 41 | 36 | 38 | 18 |
| Yield | 86.4% | 83.7% | 76.6% | 73.1% | 58.1% |

New Student Enrollment Trends - OCOB

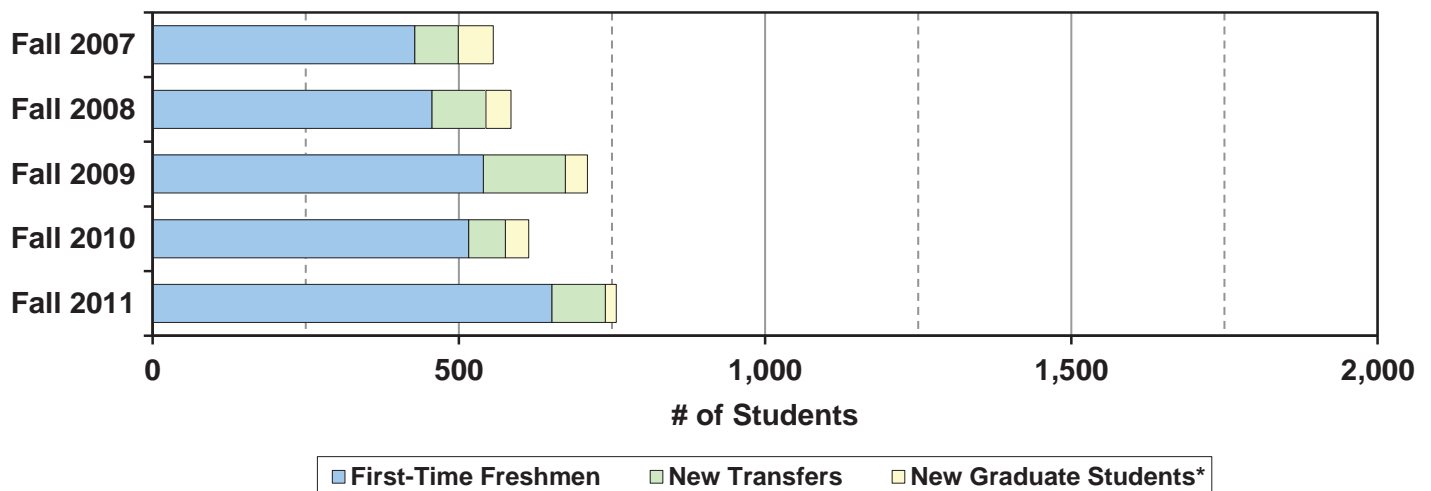

Notes: New transfer applied, selected, and enrolled numbers include second baccalaureates.
 New enrolled students include students who were selected for Fall but chose to begin in the Summer.

*Graduate students are defined as only those students who are pursuing master's degrees.

Orfalea College of Business — Admissions

Enrolled First-Time Freshmen

| Entrance Measures | Fall 2007 | | Fall 2008 | | Fall 2009 | | Fall 2010 | | Fall 2011 | |
|-------------------------|-----------|--|-----------|--|-----------|--|-----------|--|-----------|--|
| Average High School GPA | 3.83 | | 3.80 | | 3.84 | | 3.83 | | 3.82 | |
| Average SAT Reading | 583 | | 575 | | 580 | | 581 | | 586 | |
| Average SAT Math | 622 | | 621 | | 630 | | 626 | | 636 | |
| Average ACT | 26.1 | | 26.0 | | 26.6 | | 26.4 | | 26.9 | |

| By Gender | Fall 2007 | | Fall 2008 | | Fall 2009 | | Fall 2010 | | Fall 2011 | |
|-----------|-----------|-------|-----------|-------|-----------|-------|-----------|-------|-----------|-------|
| Men | 225 | 52.6% | 234 | 51.3% | 292 | 54.1% | 288 | 55.8% | 374 | 57.4% |
| Women | 203 | 47.4% | 222 | 48.7% | 248 | 45.9% | 228 | 44.2% | 278 | 42.6% |

| By Ethnic Origin | Fall 2007 | | Fall 2008 | | Fall 2009* | | Fall 2010 | | Fall 2011 | |
|---------------------------|-----------|-------|-----------|-------|------------|-------|-----------|-------|-----------|-------|
| Hispanic/Latino | 40 | 9.3% | 36 | 7.9% | 54 | 10.0% | 57 | 11.0% | 76 | 11.7% |
| African American | 3 | 0.7% | 8 | 1.8% | 4 | 0.7% | 1 | 0.2% | 2 | 0.3% |
| Native American | 2 | 0.5% | 2 | 0.4% | 1 | 0.2% | 1 | 0.2% | 1 | 0.2% |
| Hawaiian/Pacific Islander | — | — | — | — | 0 | 0.0% | 3 | 0.6% | 0 | 0.0% |
| Asian American | 53 | 12.4% | 58 | 12.7% | 61 | 11.3% | 61 | 11.8% | 114 | 17.5% |
| Multi-Racial | — | — | — | — | 27 | 5.0% | 26 | 5.0% | 45 | 6.9% |
| White | 290 | 67.8% | 317 | 69.5% | 365 | 67.6% | 344 | 66.7% | 393 | 60.3% |
| Non-Resident Alien | 2 | 0.5% | 1 | 0.2% | 3 | 0.6% | 3 | 0.6% | 0 | 0.0% |
| Unknown/Other | 38 | 8.9% | 34 | 7.5% | 25 | 4.6% | 20 | 3.9% | 21 | 3.2% |

*In Fall 2009 Cal Poly started reporting ethnic origin according to the new Federal OMB Standards.

| By Residency* | Fall 2007 | | Fall 2008 | | Fall 2009 | | Fall 2010 | | Fall 2011 | |
|---------------|-----------|-------|-----------|-------|-----------|-------|-----------|-------|-----------|-------|
| Residents | 403 | 94.2% | 438 | 96.1% | 517 | 95.7% | 476 | 92.2% | 616 | 94.5% |
| Non-Residents | 25 | 5.8% | 18 | 3.9% | 23 | 4.3% | 40 | 7.8% | 36 | 5.5% |

*Based on residency used for tuition calculation.

| By Major | Fall 2007 | | Fall 2008 | | Fall 2009 | | Fall 2010 | | Fall 2011 | |
|---------------------------------------|------------|--|------------|--|------------|--|------------|--|------------|--|
| Business Administration | 355 | | 368 | | 471 | | 461 | | 560 | |
| Economics | 54 | | 69 | | 51 | | 35 | | 68 | |
| Industrial Technology | 19 | | 19 | | 18 | | 20 | | 24 | |
| Total OCOB First-Time Freshmen | 428 | | 456 | | 540 | | 516 | | 652 | |

Orfalea College of Business — Admissions

Enrolled New Transfers

| By Gender | Fall 2007 | | Fall 2008 | | Fall 2009 | | Fall 2010 | | Fall 2011 | |
|-----------|-----------|-------|-----------|-------|-----------|-------|-----------|-------|-----------|-------|
| Men | 49 | 69.0% | 52 | 59.1% | 82 | 61.2% | 41 | 68.3% | 62 | 71.3% |
| Women | 22 | 31.0% | 36 | 40.9% | 52 | 38.8% | 19 | 31.7% | 25 | 28.7% |

| By Ethnic Origin | Fall 2007 | | Fall 2008 | | Fall 2009* | | Fall 2010 | | Fall 2011 | |
|---------------------------|-----------|-------|-----------|-------|------------|-------|-----------|-------|-----------|-------|
| Hispanic/Latino | 15 | 21.1% | 17 | 19.3% | 25 | 18.7% | 12 | 20.0% | 20 | 23.0% |
| African American | 1 | 1.4% | 0 | 0.0% | 1 | 0.7% | 1 | 1.7% | 0 | 0.0% |
| Native American | 0 | 0.0% | 0 | 0.0% | 1 | 0.7% | 0 | 0.0% | 0 | 0.0% |
| Hawaiian/Pacific Islander | — | — | — | — | 1 | 0.7% | 0 | 0.0% | 0 | 0.0% |
| Asian American | 9 | 12.7% | 7 | 8.0% | 11 | 8.2% | 2 | 3.3% | 6 | 6.9% |
| Multi-Racial | — | — | — | — | 9 | 6.7% | 3 | 5.0% | 3 | 3.4% |
| White | 37 | 52.1% | 49 | 55.7% | 73 | 54.5% | 28 | 46.7% | 49 | 56.3% |
| Non-Resident Alien | 2 | 2.8% | 7 | 8.0% | 2 | 1.5% | 7 | 11.7% | 1 | 1.1% |
| Unknown/Other | 7 | 9.9% | 8 | 9.1% | 11 | 8.2% | 7 | 11.7% | 8 | 9.2% |

*In Fall 2009 Cal Poly started reporting ethnic origin according to the new Federal OMB Standards.

| By Residency* | Fall 2007 | | Fall 2008 | | Fall 2009 | | Fall 2010 | | Fall 2011 | |
|---------------|-----------|-------|-----------|-------|-----------|-------|-----------|-------|-----------|-------|
| Residents | 69 | 97.2% | 81 | 92.0% | 130 | 97.0% | 54 | 90.0% | 85 | 97.7% |
| Non-Residents | 2 | 2.8% | 7 | 8.0% | 4 | 3.0% | 6 | 10.0% | 2 | 2.3% |

*Based on residency used for tuition calculation.

| By Major | Fall 2007 | | Fall 2008 | | Fall 2009 | | Fall 2010 | | Fall 2011 | |
|---------------------------------|-----------|--|-----------|--|------------|--|-----------|--|-----------|--|
| Business Administration | 56 | | 72 | | 111 | | 37 | | 67 | |
| Economics | 10 | | 7 | | 15 | | 17 | | 16 | |
| Industrial Technology | 5 | | 9 | | 8 | | 6 | | 4 | |
| Total OCOB New Transfers | 71 | | 88 | | 134 | | 60 | | 87 | |

Orfalea College of Business — Admissions

Enrolled New Graduate Students*

| By Gender | Fall 2007 | | Fall 2008 | | Fall 2009 | | Fall 2010 | | Fall 2011 | |
|-----------|-----------|-------|-----------|-------|-----------|-------|-----------|-------|-----------|-------|
| Men | 38 | 66.7% | 23 | 56.1% | 23 | 63.9% | 25 | 65.8% | 16 | 88.9% |
| Women | 19 | 33.3% | 18 | 43.9% | 13 | 36.1% | 13 | 34.2% | 2 | 11.1% |

| By Ethnic Origin | Fall 2007 | | Fall 2008 | | Fall 2009* | | Fall 2010 | | Fall 2011 | |
|---------------------------|-----------|-------|-----------|-------|------------|-------|-----------|-------|-----------|-------|
| Hispanic/Latino | 4 | 7.0% | 7 | 17.1% | 2 | 5.6% | 1 | 2.6% | 0 | 0.0% |
| African American | 1 | 1.8% | 0 | 0.0% | 0 | 0.0% | 0 | 0.0% | 0 | 0.0% |
| Native American | 0 | 0.0% | 1 | 2.4% | 0 | 0.0% | 0 | 0.0% | 0 | 0.0% |
| Hawaiian/Pacific Islander | — | — | — | — | 0 | 0.0% | 1 | 2.6% | 0 | 0.0% |
| Asian American | 3 | 5.3% | 0 | 0.0% | 3 | 8.3% | 2 | 5.3% | 0 | 0.0% |
| Multi-Racial | — | — | — | — | 2 | 5.6% | 0 | 0.0% | 1 | 5.6% |
| White | 39 | 68.4% | 24 | 58.5% | 20 | 55.6% | 26 | 68.4% | 14 | 77.8% |
| Non-Resident Alien | 1 | 1.8% | 1 | 2.4% | 3 | 8.3% | 0 | 0.0% | 0 | 0.0% |
| Unknown/Other | 9 | 15.8% | 8 | 19.5% | 6 | 16.7% | 8 | 21.2% | 3 | 16.7% |

*In Fall 2009 Cal Poly started reporting ethnic origin according to the new Federal OMB Standards.

| By Residency* | Fall 2007 | | Fall 2008 | | Fall 2009 | | Fall 2010 | | Fall 2011 | |
|---------------|-----------|-------|-----------|-------|-----------|-------|-----------|-------|-----------|-------|
| Residents | 55 | 96.5% | 35 | 85.4% | 29 | 80.6% | 36 | 94.7% | 17 | 94.4% |
| Non-Residents | 2 | 3.5% | 6 | 14.6% | 7 | 19.4% | 2 | 5.3% | 1 | 5.6% |

*Based on residency used for tuition calculation.

| By Major | Fall 2007 | Fall 2008 | Fall 2009 | Fall 2010 | Fall 2011 |
|--|-----------|-----------|--|-----------|-----------|
| Business Administration | 44 | 38 | 36 | 37 | 17 |
| Business and Technology | 13 | 3 | | 1 | 1 |
| Engineering Management (MS/MBA)** | | | See the College of Engineering profile | | |
| Total OCOB New Graduate Students* | 57 | 41 | 36 | 38 | 18 |

*Graduate students are defined as only those students who are pursuing master's degrees.

**Engineering Management is a joint program with the College of Engineering. Enrollment in this program is shown in the College of Engineering profile.

Orfalea College of Business — Enrollment

Undergraduate Enrollment

| By Level | Fall 2007 | Fall 2008 | Fall 2009 | Fall 2010 | Fall 2011 |
|------------|-----------|-----------|-----------|-----------|-----------|
| Freshmen | 514 21.2% | 505 21.3% | 568 24.4% | 532 24.1% | 614 26.6% |
| Sophomores | 511 21.1% | 441 18.6% | 470 20.2% | 519 23.5% | 551 23.9% |
| Juniors | 654 27.0% | 531 22.4% | 514 22.1% | 469 21.2% | 518 22.4% |
| Seniors | 746 30.8% | 890 37.6% | 775 33.3% | 690 31.2% | 626 27.1% |

| By Gender | Fall 2007 | Fall 2008 | Fall 2009 | Fall 2010 | Fall 2011 |
|-----------|-------------|-------------|-------------|-------------|-------------|
| Men | 1,403 57.9% | 1,339 56.6% | 1,339 57.5% | 1,246 56.4% | 1,328 57.5% |
| Women | 1,022 42.1% | 1,028 43.4% | 988 42.5% | 964 43.6% | 981 42.5% |

| By Ethnic Origin | Fall 2007 | Fall 2008 | Fall 2009* | Fall 2010 | Fall 2011 |
|---------------------------|-------------|-------------|-------------|-------------|-------------|
| Hispanic/Latino | 231 9.5% | 243 10.3% | 244 10.5% | 235 10.6% | 259 11.2% |
| African American | 30 1.2% | 32 1.4% | 29 1.2% | 21 1.0% | 15 0.6% |
| Native American | 14 0.6% | 13 0.5% | 6 0.3% | 10 0.5% | 7 0.3% |
| Hawaiian/Pacific Islander | — — | — — | 3 0.1% | 5 0.2% | 6 0.3% |
| Asian American | 288 11.9% | 280 11.8% | 243 10.4% | 249 11.3% | 290 12.6% |
| Multi-Racial | — — | — — | 47 2.0% | 70 3.2% | 104 4.5% |
| White | 1,628 67.1% | 1,587 67.0% | 1,565 67.3% | 1,461 66.1% | 1,483 64.2% |
| Non-Resident Alien | 20 0.8% | 25 1.1% | 26 1.1% | 23 1.0% | 19 0.8% |
| Unknown/Other | 214 8.8% | 187 7.9% | 164 7.0% | 136 6.2% | 126 5.5% |

*In Fall 2009 Cal Poly started reporting ethnic origin according to the new Federal OMB Standards.

| By Residency* | Fall 2007 | Fall 2008 | Fall 2009 | Fall 2010 | Fall 2011 |
|---------------|-------------|-------------|-------------|-------------|-------------|
| Residents | 2,360 97.3% | 2,303 97.3% | 2,250 96.7% | 2,102 95.1% | 2,194 95.0% |
| Non-Residents | 65 2.7% | 64 2.7% | 77 3.3% | 108 4.9% | 115 5.0% |

*Based on residency used for tuition calculation.

| By Major | Fall 2007 | Fall 2008 | Fall 2009 | Fall 2010 | Fall 2011 |
|---|--------------|--------------|--------------|--------------|--------------|
| Business Administration | 2,075 | 1,999 | 1,953 | 1,832 | 1,903 |
| Economics | 191 | 225 | 230 | 238 | 253 |
| Industrial Technology | 159 | 143 | 144 | 140 | 153 |
| Total OCOB Enrolled Undergraduates | 2,425 | 2,367 | 2,327 | 2,210 | 2,309 |

Orfalea College of Business — Enrollment

Graduate Student Enrollment*

| By Gender | Fall 2007 | | Fall 2008 | | Fall 2009 | | Fall 2010 | | Fall 2011 | |
|-----------|-----------|-------|-----------|-------|-----------|-------|-----------|-------|-----------|-------|
| Men | 49 | 67.1% | 32 | 55.2% | 37 | 61.7% | 32 | 61.5% | 26 | 83.9% |
| Women | 24 | 32.9% | 26 | 44.8% | 23 | 38.3% | 20 | 38.5% | 5 | 16.1% |

| By Ethnic Origin | Fall 2007 | | Fall 2008 | | Fall 2009* | | Fall 2010 | | Fall 2011 | |
|---------------------------|-----------|-------|-----------|-------|------------|-------|-----------|-------|-----------|-------|
| Hispanic/Latino | 4 | 5.5% | 8 | 13.8% | 5 | 8.3% | 3 | 5.8% | 1 | 3.2% |
| African American | 1 | 1.4% | 0 | 0.0% | 0 | 0.0% | 0 | 0.0% | 0 | 0.0% |
| Native American | 0 | 0.0% | 1 | 1.7% | 0 | 0.0% | 0 | 0.0% | 0 | 0.0% |
| Hawaiian/Pacific Islander | — | — | — | — | 0 | 0.0% | 1 | 1.9% | 0 | 0.0% |
| Asian American | 4 | 5.5% | 1 | 1.7% | 4 | 6.7% | 4 | 7.7% | 0 | 0.0% |
| Multi-Racial | — | — | — | — | 3 | 5.0% | 0 | 0.0% | 1 | 3.2% |
| White | 50 | 68.5% | 35 | 60.3% | 32 | 53.3% | 36 | 69.2% | 24 | 77.4% |
| Non-Resident Alien | 1 | 1.4% | 2 | 3.4% | 3 | 5.0% | 0 | 0.0% | 0 | 0.0% |
| Unknown/Other | 13 | 17.8% | 11 | 19.0% | 13 | 21.7% | 8 | 15.4% | 5 | 16.1% |

*In Fall 2009 Cal Poly started reporting ethnic origin according to the new Federal OMB Standards.

| By Residency* | Fall 2007 | | Fall 2008 | | Fall 2009 | | Fall 2010 | | Fall 2011 | |
|---------------|-----------|-------|-----------|-------|-----------|-------|-----------|-------|-----------|-------|
| Residents | 71 | 97.3% | 52 | 89.7% | 52 | 86.7% | 49 | 94.2% | 29 | 93.5% |
| Non-Residents | 2 | 2.7% | 6 | 10.3% | 8 | 13.3% | 3 | 5.8% | 2 | 6.5% |

*Based on residency used for tuition calculation.

| By Major | Fall 2007 | Fall 2008 | Fall 2009 | Fall 2010 | Fall 2011 |
|---|--|-----------|-----------|-----------|-----------|
| Business Administration | 60 | 51 | 59 | 51 | 29 |
| Business and Technology | 13 | 7 | 1 | 1 | 2 |
| Engineering Management (MS/MBA)** | See the College of Engineering profile | | | | |
| Total OCOB Enrolled Graduate Students* | 73 | 58 | 60 | 52 | 31 |

*Graduate students are defined as only those students who are pursuing master's degrees.

**Engineering Management is a joint program with the College of Engineering. Enrollment in this program is shown in the College of Engineering profile.

Orfalea College of Business — Degrees Awarded

Bachelor's Degrees Awarded

| By Gender | CY 2006-07 | | CY 2007-08 | | CY 2008-09 | | CY 2009-10 | | CY 2010-11 | |
|-----------|------------|-------|------------|-------|------------|-------|------------|-------|------------|-------|
| Men | 377 | 58.3% | 378 | 60.2% | 393 | 53.8% | 373 | 57.7% | 351 | 57.9% |
| Women | 270 | 41.7% | 250 | 39.8% | 337 | 46.2% | 274 | 42.3% | 255 | 42.1% |

| By Ethnic Origin | CY 2006-07 | | CY 2007-08 | | CY 2008-09 | | CY 2009-10 | | CY 2010-11 | |
|---------------------------|------------|-------|------------|-------|------------|-------|------------|-------|------------|-------|
| Hispanic/Latino | 59 | 9.1% | 47 | 7.5% | 77 | 10.5% | 64 | 9.9% | 67 | 11.1% |
| African American | 6 | 0.9% | 7 | 1.1% | 5 | 0.7% | 7 | 1.1% | 9 | 1.5% |
| Native American | 6 | 0.9% | 4 | 0.6% | 8 | 1.1% | 1 | 0.2% | 3 | 0.5% |
| Hawaiian/Pacific Islander | 0 | 0.0% | 1 | 0.2% | 0 | 0.0% | 1 | 0.2% | 0 | 0.0% |
| Asian American | 70 | 10.8% | 74 | 11.8% | 93 | 12.7% | 66 | 10.2% | 66 | 10.9% |
| Multi-Racial | 1 | 0.2% | 0 | 0.0% | 2 | 0.3% | 5 | 0.8% | 15 | 2.5% |
| White | 419 | 64.8% | 425 | 67.7% | 485 | 66.4% | 444 | 68.6% | 392 | 64.7% |
| Non-Resident Alien | 5 | 0.8% | 6 | 1.0% | 2 | 0.3% | 12 | 1.9% | 8 | 1.3% |
| Unknown/Other | 81 | 12.5% | 64 | 10.2% | 58 | 7.9% | 47 | 7.3% | 46 | 7.6% |

*In Fall 2009 Cal Poly started reporting ethnic origin according to the new Federal OMB Standards.

| By Major | CY 2006-07 | | CY 2007-08 | | CY 2008-09 | | CY 2009-10 | | CY 2010-11 | |
|--------------------------------------|------------|--|------------|--|------------|--|------------|--|------------|--|
| Business Administration, BS | 558 | | 542 | | 644 | | 578 | | 501 | |
| Economics, BS | 35 | | 42 | | 42 | | 30 | | 57 | |
| Industrial Technology, BS | 54 | | 44 | | 44 | | 39 | | 48 | |
| Total OCOB Bachelor's Degrees | 647 | | 628 | | 730 | | 647 | | 606 | |

Orfalea College of Business — Degrees Awarded

Master's Degrees Awarded

| By Gender | CY 2006-07 | | CY 2007-08 | | CY 2008-09 | | CY 2009-10 | | CY 2010-11 | |
|-----------|------------|-------|------------|-------|------------|-------|------------|-------|------------|-------|
| Men | 47 | 77.0% | 63 | 61.2% | 35 | 57.4% | 35 | 50.7% | 36 | 57.1% |
| Women | 14 | 23.0% | 40 | 38.8% | 26 | 42.6% | 34 | 49.3% | 27 | 42.9% |

| By Ethnic Origin | CY 2006-07 | | CY 2007-08 | | CY 2008-09 | | CY 2009-10 | | CY 2010-11 | |
|---------------------------|------------|-------|------------|-------|------------|-------|------------|-------|------------|-------|
| Hispanic/Latino | 1 | 1.6% | 7 | 6.8% | 6 | 9.8% | 7 | 10.1% | 1 | 1.6% |
| African American | 0 | 0.0% | 1 | 1.0% | 2 | 3.3% | 0 | 0.0% | 0 | 0.0% |
| Native American | 0 | 0.0% | 0 | 0.0% | 1 | 1.6% | 0 | 0.0% | 0 | 0.0% |
| Hawaiian/Pacific Islander | 0 | 0.0% | 0 | 0.0% | 0 | 0.0% | 0 | 0.0% | 1 | 1.6% |
| Asian American | 10 | 16.4% | 12 | 11.7% | 7 | 11.5% | 3 | 4.3% | 8 | 12.7% |
| Multi-Racial | 0 | 0.0% | 0 | 0.0% | 0 | 0.0% | 5 | 7.2% | 3 | 4.8% |
| White | 39 | 63.9% | 64 | 62.1% | 33 | 54.1% | 39 | 56.5% | 39 | 61.9% |
| Non-Resident Alien | 6 | 9.8% | 3 | 2.9% | 3 | 4.9% | 2 | 2.9% | 2 | 3.2% |
| Unknown/Other | 5 | 8.2% | 16 | 15.5% | 9 | 14.8% | 13 | 18.8% | 9 | 14.3% |

| By Major | CY 2006-07 | | CY 2007-08 | | CY 2008-09 | | CY 2009-10 | | CY 2010-11 | |
|------------------------------------|------------|--|------------|--|------------|--|------------|--|------------|--|
| Accounting, MS | | | 24 | | 14 | | 22 | | 22 | |
| Business Administration, MBA | 45 | | 71 | | 35 | | 46 | | 41 | |
| Business and Technology, MS | 16 | | 8 | | 12 | | 1 | | | |
| Total OCOB Master's Degrees | 61 | | 103 | | 61 | | 69 | | 63 | |

Degrees Awarded Trends - OCOB

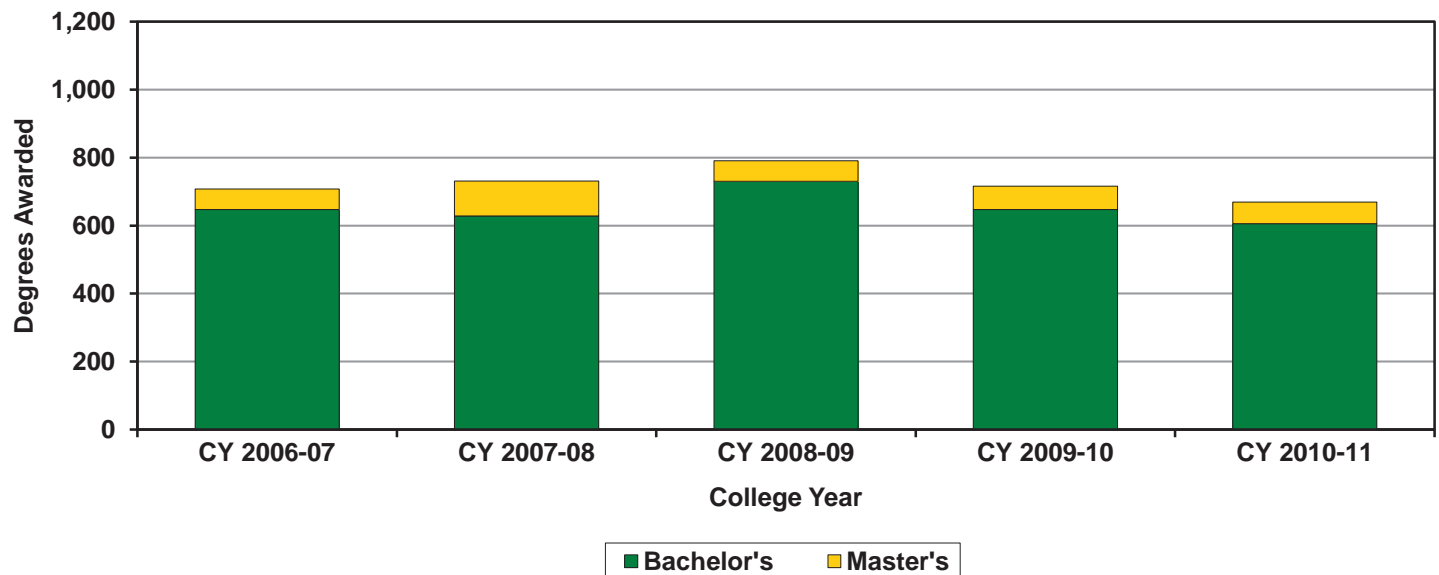

College of Science and Mathematics — Admissions

Admissions Profile

| First-Time Freshmen | Fall 2007 | Fall 2008 | Fall 2009 | Fall 2010 | Fall 2011 |
|---------------------|------------|------------|------------|------------|------------|
| Applicants | 5,564 | 6,030 | 5,881 | 6,971 | 6,716 |
| Selected | 2,822 | 2,085 | 2,350 | 2,313 | 2,834 |
| Selection Rate | 50.7% | 34.6% | 40.0% | 33.2% | 42.2% |
| Enrolled | 658 | 403 | 544 | 511 | 715 |
| Yield | 23.3% | 19.3% | 23.1% | 22.1% | 25.2% |

| New Transfers | Fall 2007 | Fall 2008 | Fall 2009 | Fall 2010 | Fall 2011 |
|-----------------|------------|-----------|-----------|------------|------------|
| Applicants | 558 | 597 | 651 | 903 | 923 |
| Selected | 282 | 179 | 165 | 201 | 259 |
| Selection Rate | 50.5% | 30.0% | 25.3% | 22.3% | 28.1% |
| Enrolled | 107 | 87 | 87 | 113 | 116 |
| Yield | 37.9% | 48.6% | 52.7% | 56.2% | 44.8% |

| New Graduate Students* | Fall 2007 | Fall 2008 | Fall 2009 | Fall 2010 | Fall 2011 |
|------------------------|-----------|-----------|-----------|-----------|-----------|
| Applicants | 197 | 196 | 213 | 238 | 221 |
| Selected | 110 | 112 | 106 | 124 | 108 |
| Selection Rate | 55.8% | 57.1% | 49.8% | 52.1% | 48.9% |
| Enrolled | 81 | 76 | 79 | 92 | 85 |
| Yield | 73.6% | 67.9% | 74.5% | 74.2% | 78.7% |

New Student Enrollment Trends - CSM

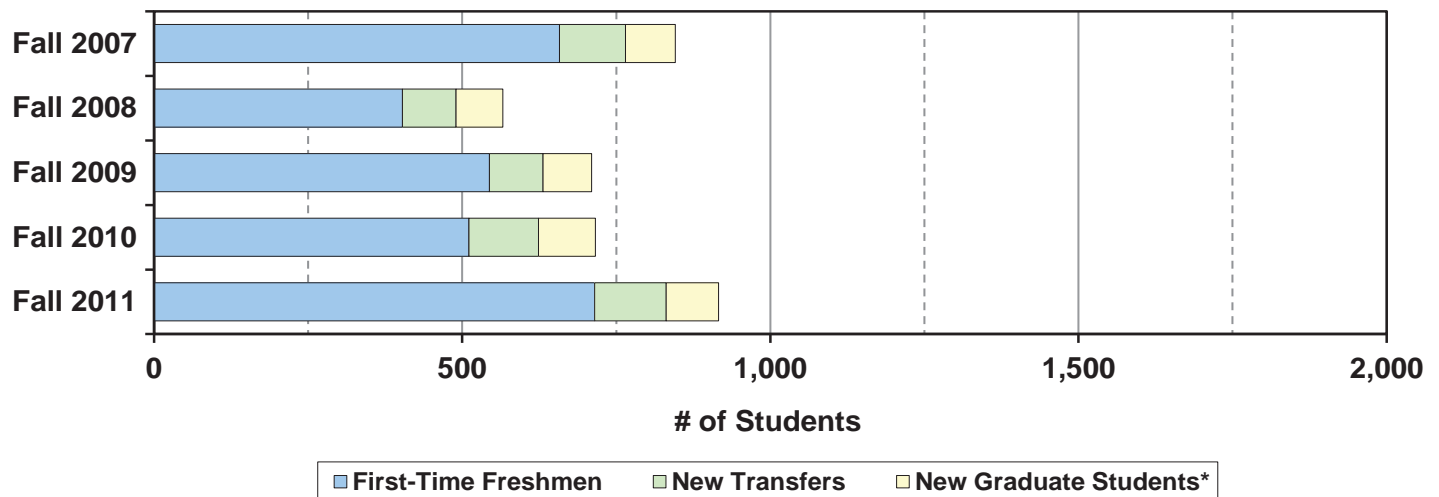

Notes: New transfer applied, selected, and enrolled numbers include second baccalaureates.
 New enrolled students include students who were selected for Fall but chose to begin in the Summer.

*Graduate students are defined as only those students who are pursuing master's degrees.

College of Science and Mathematics — Admissions

Enrolled First-Time Freshmen

| Entrance Measures | Fall 2007 | | Fall 2008 | | Fall 2009 | | Fall 2010 | | Fall 2011 | |
|--|------------|-------|------------|-------|------------|-------|------------|-------|------------|-------|
| Average High School GPA | 3.77 | | 3.87 | | 3.85 | | 3.88 | | 3.85 | |
| Average SAT Reading | 571 | | 583 | | 575 | | 585 | | 587 | |
| Average SAT Math | 608 | | 622 | | 616 | | 628 | | 633 | |
| Average ACT | 25.2 | | 26.3 | | 26.0 | | 26.7 | | 26.6 | |
| By Gender | Fall 2007 | | Fall 2008 | | Fall 2009 | | Fall 2010 | | Fall 2011 | |
| Men | 243 | 36.9% | 140 | 34.7% | 217 | 39.9% | 200 | 39.1% | 311 | 43.5% |
| Women | 415 | 63.1% | 263 | 65.3% | 327 | 60.1% | 311 | 60.9% | 404 | 56.5% |
| By Ethnic Origin | Fall 2007 | | Fall 2008 | | Fall 2009* | | Fall 2010 | | Fall 2011 | |
| Hispanic/Latino | 70 | 10.6% | 42 | 10.4% | 61 | 11.2% | 58 | 11.4% | 113 | 15.8% |
| African American | 8 | 1.2% | 7 | 1.7% | 4 | 0.7% | 1 | 0.2% | 6 | 0.8% |
| Native American | 5 | 0.8% | 5 | 1.2% | 2 | 0.4% | 5 | 1.0% | 1 | 0.1% |
| Hawaiian/Pacific Islander | — | — | — | — | 1 | 0.2% | 0 | 0.0% | 3 | 0.4% |
| Asian American | 67 | 10.2% | 41 | 10.2% | 44 | 8.1% | 53 | 10.4% | 96 | 13.4% |
| Multi-Racial | — | — | — | — | 32 | 5.9% | 41 | 8.0% | 57 | 8.0% |
| White | 447 | 67.9% | 275 | 68.2% | 371 | 68.2% | 319 | 62.4% | 409 | 57.2% |
| Non-Resident Alien | 3 | 0.5% | 3 | 0.7% | 2 | 0.4% | 6 | 1.2% | 5 | 0.7% |
| Unknown/Other | 58 | 8.8% | 30 | 7.4% | 27 | 5.0% | 28 | 5.5% | 25 | 3.5% |
| *In Fall 2009 Cal Poly started reporting ethnic origin according to the new Federal OMB Standards. | | | | | | | | | | |
| By Residency* | Fall 2007 | | Fall 2008 | | Fall 2009 | | Fall 2010 | | Fall 2011 | |
| Residents | 618 | 93.9% | 376 | 93.3% | 507 | 93.2% | 453 | 88.6% | 657 | 91.9% |
| Non-Residents | 40 | 6.1% | 27 | 6.7% | 37 | 6.8% | 58 | 11.4% | 58 | 8.1% |
| *Based on residency used for tuition calculation. | | | | | | | | | | |
| By Major | Fall 2007 | | Fall 2008 | | Fall 2009 | | Fall 2010 | | Fall 2011 | |
| Biochemistry | 58 | | 29 | | 29 | | 36 | | 69 | |
| Biological Sciences | 211 | | 117 | | 186 | | 201 | | 253 | |
| Chemistry | 37 | | 26 | | 30 | | 37 | | 69 | |
| Kinesiology | 108 | | 72 | | 79 | | 55 | | 61 | |
| Liberal Studies* | 124 | | 78 | | 92 | | 74 | | 67 | |
| Mathematics | 69 | | 42 | | 61 | | 51 | | 89 | |
| Microbiology | 9 | | 14 | | 11 | | 9 | | 20 | |
| Physics | 32 | | 20 | | 41 | | 31 | | 69 | |
| Statistics | 10 | | 5 | | 15 | | 17 | | 18 | |
| Total CSM First-Time Freshmen | 658 | | 403 | | 544 | | 511 | | 715 | |

*The major breakdown reflects the move of the Liberal Studies program into the College of Science and Mathematics in Fall 2009.

College of Science and Mathematics — Admissions

Enrolled New Transfers

| By Gender | Fall 2007 | | Fall 2008 | | Fall 2009 | | Fall 2010 | | Fall 2011 | |
|-----------|-----------|-------|-----------|-------|-----------|-------|-----------|-------|-----------|-------|
| Men | 44 | 41.1% | 44 | 50.6% | 37 | 42.5% | 57 | 50.4% | 45 | 38.8% |
| Women | 63 | 58.9% | 43 | 49.4% | 50 | 57.5% | 56 | 49.6% | 71 | 61.2% |

| By Ethnic Origin | Fall 2007 | | Fall 2008 | | Fall 2009* | | Fall 2010 | | Fall 2011 | |
|---------------------------|-----------|-------|-----------|-------|------------|-------|-----------|-------|-----------|-------|
| Hispanic/Latino | 16 | 15.0% | 17 | 19.5% | 11 | 12.6% | 22 | 19.5% | 28 | 24.1% |
| African American | 1 | 0.9% | 1 | 1.1% | 1 | 1.1% | 1 | 0.9% | 1 | 0.9% |
| Native American | 1 | 0.9% | 1 | 1.1% | 2 | 2.3% | 0 | 0.0% | 1 | 0.9% |
| Hawaiian/Pacific Islander | — | — | — | — | 0 | 0.0% | 0 | 0.0% | 0 | 0.0% |
| Asian American | 8 | 7.5% | 5 | 5.7% | 2 | 2.3% | 10 | 8.8% | 14 | 12.1% |
| Multi-Racial | — | — | — | — | 5 | 5.7% | 4 | 3.5% | 3 | 2.6% |
| White | 65 | 60.7% | 52 | 59.8% | 51 | 58.6% | 62 | 54.9% | 63 | 54.3% |
| Non-Resident Alien | 2 | 1.9% | 2 | 2.3% | 1 | 1.1% | 5 | 4.4% | 0 | 0.0% |
| Unknown/Other | 14 | 13.1% | 9 | 10.3% | 14 | 16.1% | 9 | 8.0% | 6 | 5.2% |

*In Fall 2009 Cal Poly started reporting ethnic origin according to the new Federal OMB Standards.

| By Residency* | Fall 2007 | | Fall 2008 | | Fall 2009 | | Fall 2010 | | Fall 2011 | |
|---------------|-----------|-------|-----------|-------|-----------|-------|-----------|-------|-----------|-------|
| Residents | 105 | 98.1% | 86 | 98.9% | 86 | 98.9% | 107 | 94.7% | 115 | 99.1% |
| Non-Residents | 2 | 1.9% | 1 | 1.1% | 1 | 1.1% | 6 | 5.3% | 1 | 0.9% |

*Based on residency used for tuition calculation.

| By Major | Fall 2007 | | Fall 2008 | | Fall 2009 | | Fall 2010 | | Fall 2011 | |
|--------------------------------|------------|--|-----------|--|-----------|--|------------|--|------------|--|
| Biochemistry | 12 | | 11 | | 8 | | 10 | | 4 | |
| Biological Sciences | 22 | | 19 | | 14 | | 25 | | 24 | |
| Chemistry | 4 | | 5 | | 6 | | 11 | | 2 | |
| Kinesiology | 40 | | 21 | | 35 | | 33 | | 47 | |
| Liberal Studies* | 19 | | 16 | | 15 | | 16 | | 13 | |
| Mathematics | 5 | | 6 | | 4 | | 8 | | 17 | |
| Microbiology | 2 | | 1 | | 1 | | 4 | | 3 | |
| Physics | 2 | | 6 | | 3 | | 5 | | 5 | |
| Statistics | 1 | | 2 | | 1 | | 1 | | 1 | |
| Total CSM New Transfers | 107 | | 87 | | 87 | | 113 | | 116 | |

*The major breakdown reflects the move of the Liberal Studies program into the College of Science and Mathematics in Fall 2009.

College of Science and Mathematics — Admissions

Enrolled New Graduate Students*

| By Gender | Fall 2007 | | Fall 2008 | | Fall 2009 | | Fall 2010 | | Fall 2011 | |
|-----------|-----------|-------|-----------|-------|-----------|-------|-----------|-------|-----------|-------|
| Men | 26 | 32.1% | 20 | 26.3% | 17 | 21.5% | 31 | 33.7% | 31 | 36.5% |
| Women | 55 | 67.9% | 56 | 73.7% | 62 | 78.5% | 61 | 66.3% | 54 | 63.5% |

| By Ethnic Origin | Fall 2007 | | Fall 2008 | | Fall 2009* | | Fall 2010 | | Fall 2011 | |
|---------------------------|-----------|-------|-----------|-------|------------|-------|-----------|-------|-----------|-------|
| Hispanic/Latino | 6 | 7.4% | 8 | 10.5% | 8 | 10.1% | 12 | 13.0% | 13 | 15.3% |
| African American | 0 | 0.0% | 0 | 0.0% | 3 | 3.8% | 0 | 0.0% | 0 | 0.0% |
| Native American | 1 | 1.2% | 0 | 0.0% | 2 | 2.5% | 0 | 0.0% | 0 | 0.0% |
| Hawaiian/Pacific Islander | — | — | — | — | 0 | 0.0% | 0 | 0.0% | 0 | 0.0% |
| Asian American | 6 | 7.4% | 8 | 10.5% | 1 | 1.3% | 3 | 3.3% | 2 | 2.4% |
| Multi-Racial | — | — | — | — | 5 | 6.3% | 6 | 6.5% | 3 | 3.5% |
| White | 56 | 69.1% | 52 | 68.4% | 49 | 62.0% | 59 | 64.1% | 58 | 68.2% |
| Non-Resident Alien | 0 | 0.0% | 1 | 1.3% | 0 | 0.0% | 2 | 2.2% | 2 | 2.4% |
| Unknown/Other | 12 | 14.8% | 7 | 9.2% | 11 | 13.9% | 10 | 10.9% | 7 | 8.2% |

*In Fall 2009 Cal Poly started reporting ethnic origin according to the new Federal OMB Standards.

| By Residency* | Fall 2007 | | Fall 2008 | | Fall 2009 | | Fall 2010 | | Fall 2011 | |
|---------------|-----------|-------|-----------|-------|-----------|-------|-----------|-------|-----------|-------|
| Residents | 78 | 96.3% | 75 | 98.7% | 78 | 98.7% | 89 | 96.7% | 82 | 96.5% |
| Non-Residents | 3 | 3.7% | 1 | 1.3% | 1 | 1.3% | 3 | 3.3% | 3 | 3.5% |

*Based on residency used for tuition calculation.

| By Major | Fall 2007 | | Fall 2008 | | Fall 2009 | | Fall 2010 | | Fall 2011 | |
|---|-----------|--|-----------|--|-----------|--|-----------|--|-----------|--|
| Biological Sciences | 11 | | 13 | | 15 | | 13 | | 14 | |
| Education** | 60 | | 49 | | 45 | | 61 | | 59 | |
| Kinesiology | 8 | | 7 | | 11 | | 10 | | 6 | |
| Mathematics | 2 | | 7 | | 5 | | 7 | | 5 | |
| Polymers and Coatings Science | | | | | 3 | | 1 | | 1 | |
| Total CSM New Graduate Students* | 81 | | 76 | | 79 | | 92 | | 85 | |

*Graduate students are defined as only those students who are pursuing master's degrees.

**The major breakdown reflects the move of the College of Education into the College of Science and Mathematics in Fall 2009.

College of Science and Mathematics — Enrollment

Undergraduate Enrollment

| By Level | Fall 2007 | | Fall 2008 | | Fall 2009 | | Fall 2010 | | Fall 2011 | |
|------------|-----------|-------|-----------|-------|-----------|-------|-----------|-------|-----------|-------|
| Freshmen | 800 | 31.7% | 529 | 22.0% | 555 | 23.0% | 518 | 22.2% | 673 | 26.0% |
| Sophomores | 505 | 20.0% | 612 | 25.4% | 459 | 19.0% | 488 | 20.9% | 539 | 20.8% |
| Juniors | 503 | 19.9% | 474 | 19.7% | 600 | 24.8% | 452 | 19.4% | 490 | 18.9% |
| Seniors | 718 | 28.4% | 791 | 32.9% | 804 | 33.3% | 877 | 37.6% | 884 | 34.2% |

| By Gender | Fall 2007 | | Fall 2008 | | Fall 2009 | | Fall 2010 | | Fall 2011 | |
|-----------|-----------|-------|-----------|-------|-----------|-------|-----------|-------|-----------|-------|
| Men | 966 | 38.2% | 935 | 38.9% | 953 | 39.4% | 914 | 39.1% | 1,069 | 41.3% |
| Women | 1,560 | 61.8% | 1,471 | 61.1% | 1,465 | 60.6% | 1,421 | 60.9% | 1,517 | 58.7% |

| By Ethnic Origin | Fall 2007 | | Fall 2008 | | Fall 2009* | | Fall 2010 | | Fall 2011 | |
|---------------------------|-----------|-------|-----------|-------|------------|-------|-----------|-------|-----------|-------|
| Hispanic/Latino | 259 | 10.3% | 257 | 10.7% | 255 | 10.5% | 271 | 11.6% | 343 | 13.3% |
| African American | 37 | 1.5% | 35 | 1.5% | 32 | 1.3% | 22 | 0.9% | 20 | 0.8% |
| Native American | 22 | 0.9% | 22 | 0.9% | 20 | 0.8% | 18 | 0.8% | 15 | 0.6% |
| Hawaiian/Pacific Islander | — | — | — | — | 2 | 0.1% | 1 | 0.0% | 6 | 0.2% |
| Asian American | 249 | 9.9% | 225 | 9.4% | 212 | 8.8% | 213 | 9.1% | 268 | 10.4% |
| Multi-Racial | — | — | — | — | 60 | 2.5% | 96 | 4.1% | 147 | 5.7% |
| White | 1,689 | 66.9% | 1,638 | 68.1% | 1,643 | 67.9% | 1,539 | 65.9% | 1,619 | 62.6% |
| Non-Resident Alien | 14 | 0.6% | 17 | 0.7% | 17 | 0.7% | 21 | 0.9% | 21 | 0.8% |
| Unknown/Other | 256 | 10.1% | 212 | 8.8% | 177 | 7.3% | 154 | 6.6% | 147 | 5.7% |

*In Fall 2009 Cal Poly started reporting ethnic origin according to the new Federal OMB Standards.

| By Residency* | Fall 2007 | | Fall 2008 | | Fall 2009 | | Fall 2010 | | Fall 2011 | |
|---------------|-----------|-------|-----------|-------|-----------|-------|-----------|-------|-----------|-------|
| Residents | 2,436 | 96.4% | 2,328 | 96.8% | 2,327 | 96.2% | 2,198 | 94.1% | 2,422 | 93.7% |
| Non-Residents | 90 | 3.6% | 78 | 3.2% | 91 | 3.8% | 137 | 5.9% | 164 | 6.3% |

*Based on residency used for tuition calculation.

| By Major | Fall 2007 | | Fall 2008 | | Fall 2009 | | Fall 2010 | | Fall 2011 | |
|--|--------------|--|--------------|--|--------------|--|--------------|--|--------------|--|
| Biochemistry | 203 | | 180 | | 172 | | 174 | | 205 | |
| Biological Sciences | 797 | | 744 | | 754 | | 749 | | 848 | |
| Chemistry | 133 | | 129 | | 121 | | 123 | | 154 | |
| Ecology and Systematic Biology | 15 | | 3 | | 1 | | | | | |
| Kinesiology | 419 | | 439 | | 467 | | 442 | | 457 | |
| Liberal Studies* | 469 | | 454 | | 439 | | 402 | | 359 | |
| Mathematics | 227 | | 211 | | 218 | | 210 | | 263 | |
| Microbiology | 61 | | 62 | | 58 | | 59 | | 71 | |
| Physical Science | 7 | | 3 | | 1 | | | | | |
| Physics | 122 | | 121 | | 133 | | 126 | | 170 | |
| Statistics | 73 | | 60 | | 54 | | 50 | | 59 | |
| Total CSM Enrolled Undergraduates | 2,526 | | 2,406 | | 2,418 | | 2,335 | | 2,586 | |

*The major breakdown reflects the move of the Liberal Studies program into the College of Science and Mathematics in Fall 2009.

College of Science and Mathematics — Enrollment

Graduate Student Enrollment*

| By Gender | Fall 2007 | | Fall 2008 | | Fall 2009 | | Fall 2010 | | Fall 2011 | |
|-----------|-----------|-------|-----------|-------|-----------|-------|-----------|-------|-----------|-------|
| Men | 64 | 38.3% | 41 | 30.4% | 48 | 31.0% | 61 | 36.7% | 58 | 40.6% |
| Women | 103 | 61.7% | 94 | 69.6% | 107 | 69.0% | 105 | 63.3% | 85 | 59.4% |

| By Ethnic Origin | Fall 2007 | | Fall 2008 | | Fall 2009* | | Fall 2010 | | Fall 2011 | |
|---------------------------|-----------|-------|-----------|-------|------------|-------|-----------|-------|-----------|-------|
| Hispanic/Latino | 12 | 7.2% | 16 | 11.9% | 16 | 10.3% | 18 | 10.8% | 23 | 16.1% |
| African American | 1 | 0.6% | 0 | 0.0% | 3 | 1.9% | 2 | 1.2% | 0 | 0.0% |
| Native American | 1 | 0.6% | 1 | 0.7% | 2 | 1.3% | 0 | 0.0% | 0 | 0.0% |
| Hawaiian/Pacific Islander | — | — | — | — | 0 | 0.0% | 0 | 0.0% | 0 | 0.0% |
| Asian American | 13 | 7.8% | 13 | 9.6% | 10 | 6.5% | 7 | 4.2% | 5 | 3.5% |
| Multi-Racial | — | — | — | — | 7 | 4.5% | 10 | 6.0% | 6 | 4.2% |
| White | 116 | 69.5% | 88 | 65.2% | 95 | 61.3% | 104 | 62.7% | 94 | 65.7% |
| Non-Resident Alien | 1 | 0.6% | 1 | 0.7% | 1 | 0.6% | 2 | 1.2% | 2 | 1.4% |
| Unknown/Other | 23 | 13.8% | 16 | 11.9% | 21 | 13.5% | 23 | 13.9% | 13 | 9.1% |

*In Fall 2009 Cal Poly started reporting ethnic origin according to the new Federal OMB Standards.

| By Residency* | Fall 2007 | | Fall 2008 | | Fall 2009 | | Fall 2010 | | Fall 2011 | |
|---------------|-----------|-------|-----------|-------|-----------|-------|-----------|-------|-----------|-------|
| Residents | 159 | 95.2% | 131 | 97.0% | 149 | 96.1% | 159 | 95.8% | 139 | 97.2% |
| Non-Residents | 8 | 4.8% | 4 | 3.0% | 6 | 3.9% | 7 | 4.2% | 4 | 2.8% |

*Based on residency used for tuition calculation.

| By Major | Fall 2007 | | Fall 2008 | | Fall 2009 | | Fall 2010 | | Fall 2011 | |
|--|------------|--|------------|--|------------|--|------------|--|------------|--|
| Biological Sciences | 27 | | 32 | | 38 | | 36 | | 29 | |
| Education** | 100 | | 76 | | 70 | | 78 | | 78 | |
| Kinesiology | 24 | | 17 | | 27 | | 23 | | 15 | |
| Mathematics | 9 | | 8 | | 16 | | 19 | | 16 | |
| Polymers and Coatings Science | 7 | | 2 | | 4 | | 10 | | 5 | |
| Total CSM Enrolled Graduate Students* | 167 | | 135 | | 155 | | 166 | | 143 | |

*Graduate students are defined as only those students who are pursuing master's degrees.

**The major breakdown reflects the move of the College of Education into the College of Science and Mathematics in Fall 2009.

College of Science and Mathematics — Degrees Awarded

Bachelor's Degrees Awarded

| By Gender | CY 2006-07 | | CY 2007-08 | | CY 2008-09 | | CY 2009-10 | | CY 2010-11 | |
|-----------|------------|-------|------------|-------|------------|-------|------------|-------|------------|-------|
| Men | 161 | 37.8% | 148 | 34.8% | 184 | 40.4% | 208 | 37.7% | 185 | 38.2% |
| Women | 265 | 62.2% | 277 | 65.2% | 272 | 59.6% | 344 | 62.3% | 299 | 61.8% |

| By Ethnic Origin | CY 2006-07 | | CY 2007-08 | | CY 2008-09 | | CY 2009-10 | | CY 2010-11 | |
|---------------------------|------------|-------|------------|-------|------------|-------|------------|-------|------------|-------|
| Hispanic/Latino | 36 | 8.5% | 39 | 9.2% | 46 | 10.1% | 51 | 9.2% | 55 | 11.4% |
| African American | 3 | 0.7% | 4 | 0.9% | 4 | 0.9% | 7 | 1.3% | 3 | 0.6% |
| Native American | 2 | 0.5% | 4 | 0.9% | 3 | 0.7% | 6 | 1.1% | 5 | 1.0% |
| Hawaiian/Pacific Islander | 0 | 0.0% | 0 | 0.0% | 0 | 0.0% | 1 | 0.2% | 0 | 0.0% |
| Asian American | 36 | 8.5% | 35 | 8.2% | 37 | 8.1% | 48 | 8.7% | 39 | 8.1% |
| Multi-Racial | 0 | 0.0% | 1 | 0.2% | 4 | 0.9% | 10 | 1.8% | 9 | 1.9% |
| White | 297 | 69.7% | 283 | 66.6% | 311 | 68.2% | 379 | 68.7% | 340 | 70.2% |
| Non-Resident Alien | 2 | 0.5% | 3 | 0.7% | 2 | 0.4% | 1 | 0.2% | 1 | 0.2% |
| Unknown/Other | 50 | 11.7% | 56 | 13.2% | 49 | 10.7% | 49 | 8.9% | 32 | 6.6% |

| By Major | CY 2006-07 | | CY 2007-08 | | CY 2008-09 | | CY 2009-10 | | CY 2010-11 | |
|-------------------------------------|------------|--|------------|--|------------|--|------------|--|------------|--|
| Biochemistry, BS | 35 | | 35 | | 35 | | 31 | | 31 | |
| Biological Sciences, BS | 89 | | 104 | | 134 | | 182 | | 129 | |
| Chemistry, BS | 27 | | 15 | | 16 | | 17 | | 12 | |
| Ecology and Systematic Biology, BS | 19 | | 16 | | 4 | | 2 | | 1 | |
| Kinesiology, BS | 75 | | 78 | | 92 | | 127 | | 112 | |
| Liberal Studies, BA* | 33 | | 27 | | 31 | | 39 | | 36 | |
| Liberal Studies, BS* | 67 | | 48 | | 51 | | 61 | | 68 | |
| Mathematics, BS | 36 | | 49 | | 35 | | 34 | | 40 | |
| Microbiology, BS | 16 | | 27 | | 23 | | 14 | | 17 | |
| Physical Science, BS | | | 1 | | | | | | | |
| Physics, BA | 6 | | 3 | | 7 | | 6 | | 4 | |
| Physics, BS | 14 | | 11 | | 12 | | 22 | | 21 | |
| Statistics, BS | 9 | | 11 | | 16 | | 17 | | 13 | |
| Total CSM Bachelor's Degrees | 426 | | 425 | | 456 | | 552 | | 484 | |

*The major breakdown reflects the move of the Liberal Studies program into the College of Science and Mathematics in Fall 2009.

College of Science and Mathematics — Degrees Awarded

Master's Degrees Awarded

| By Gender | CY 2006-07 | | CY 2007-08 | | CY 2008-09 | | CY 2009-10 | | CY 2010-11 | |
|-----------------------------------|------------|-------|------------|-------|------------|-------|------------|-------|------------|-------|
| Men | 49 | 34.0% | 27 | 29.3% | 25 | 23.8% | 25 | 29.8% | 28 | 30.8% |
| Women | 95 | 66.0% | 65 | 70.7% | 80 | 76.2% | 59 | 70.2% | 63 | 69.2% |
| By Ethnic Origin | CY 2006-07 | | CY 2007-08 | | CY 2008-09 | | CY 2009-10 | | CY 2010-11 | |
| Hispanic/Latino | 22 | 15.3% | 10 | 10.9% | 6 | 5.7% | 9 | 10.7% | 8 | 8.8% |
| African American | 4 | 2.8% | 1 | 1.1% | 0 | 0.0% | 1 | 1.2% | 1 | 1.1% |
| Native American | 1 | 0.7% | 0 | 0.0% | 0 | 0.0% | 2 | 2.4% | 1 | 1.1% |
| Hawaiian/Pacific Islander | 0 | 0.0% | 0 | 0.0% | 0 | 0.0% | 0 | 0.0% | 0 | 0.0% |
| Asian American | 5 | 3.5% | 6 | 6.5% | 10 | 9.5% | 2 | 2.4% | 7 | 7.7% |
| Multi-Racial | 0 | 0.0% | 0 | 0.0% | 1 | 1.0% | 1 | 1.2% | 6 | 6.6% |
| White | 96 | 66.7% | 59 | 64.1% | 69 | 65.7% | 61 | 72.6% | 57 | 62.6% |
| Non-Resident Alien | 0 | 0.0% | 1 | 1.1% | 1 | 1.0% | 0 | 0.0% | 1 | 1.1% |
| Unknown/Other | 16 | 11.1% | 15 | 16.3% | 18 | 17.1% | 8 | 9.5% | 10 | 11.0% |
| By Major | CY 2006-07 | | CY 2007-08 | | CY 2008-09 | | CY 2009-10 | | CY 2010-11 | |
| Biological Sciences, MA | | | | | | | | | | 2 |
| Biological Sciences, MS | 20 | | 5 | | 7 | | 12 | | 16 | |
| Education, MA* | 94 | | 68 | | 84 | | 57 | | 52 | |
| Kinesiology, MS | 14 | | 10 | | 8 | | 10 | | 12 | |
| Mathematics, MS | 6 | | 5 | | 1 | | 5 | | 6 | |
| Polymers and Coatings Science, MS | 10 | | 4 | | 5 | | | | 3 | |
| Total CSM Master's Degrees | 144 | | 92 | | 105 | | 84 | | 91 | |

*The major breakdown reflects the move of the Liberal Studies program into the College of Science and Mathematics in Fall 2009.

Degrees Awarded Trends - CSM

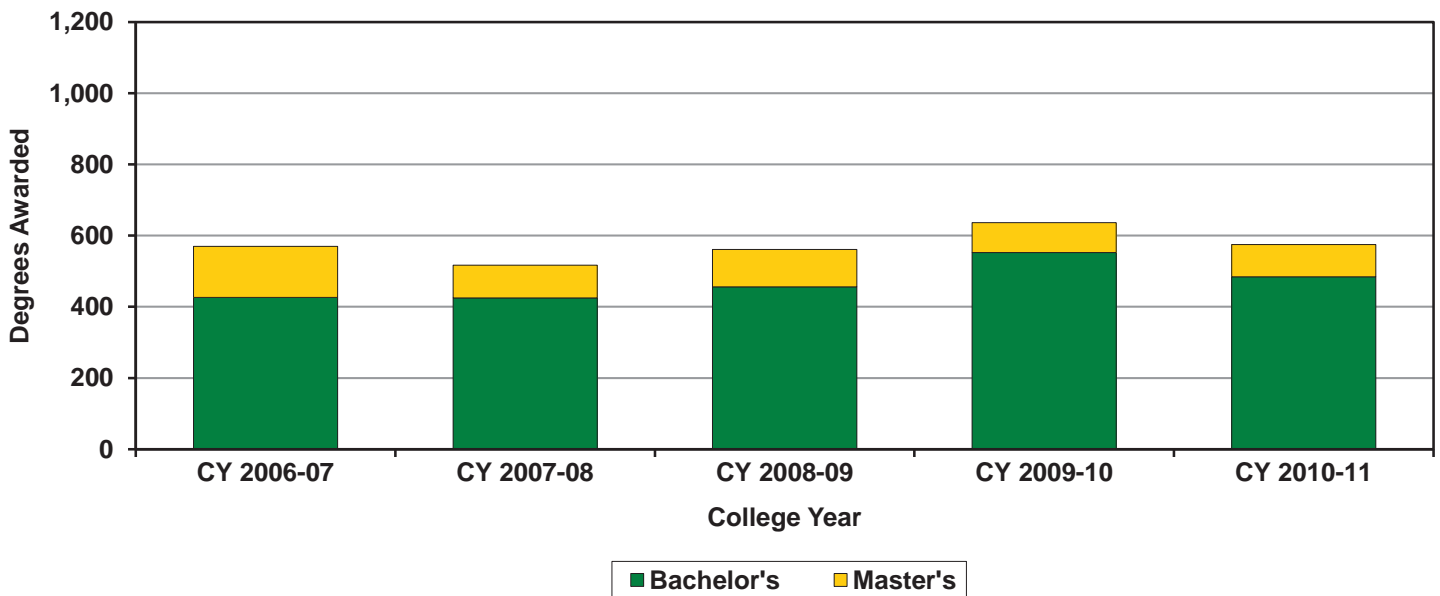

Employee Profile

In Fall 2011 Cal Poly had a total of 2,613 employees, generating 2,143.6 paid FTE (full-time equivalent). There were 1,235 staff, 168 management, and 1,210 faculty. Fall 2011 faculty generated 912.9 instructional FTE.

Faculty and staff make up 93.6% of Cal Poly employees (46.3% and 47.3% respectively).

Academic Affairs is the division with the majority of employees, with 70.8% of total employees.

The average age of Cal Poly employees is 47.1 years, and the median years of service is 7.0 years.

Of tenured and tenure-track faculty, 96.0% have a doctorate or the terminal degree in their field.

Notes:

- Employees can have multiple appointments. For headcounts, employees are only counted once in each employee type and once in the total employees profile according to their primary appointment.
- Whereas headcounts are according to primary appointments, FTE (full-time equivalent) is a summation of each individual appointment.
- "Paid" FTE is the amount of FTE the employee is paid for. In the faculty profile, "instructional" FTE is the portion of "paid" FTE devoted to instructional activities, including release time.
- Faculty FTE figures may differ slightly from previous Fact Books, because some inconsistencies were found and corrected.

Employee Headcount - Historical Trends

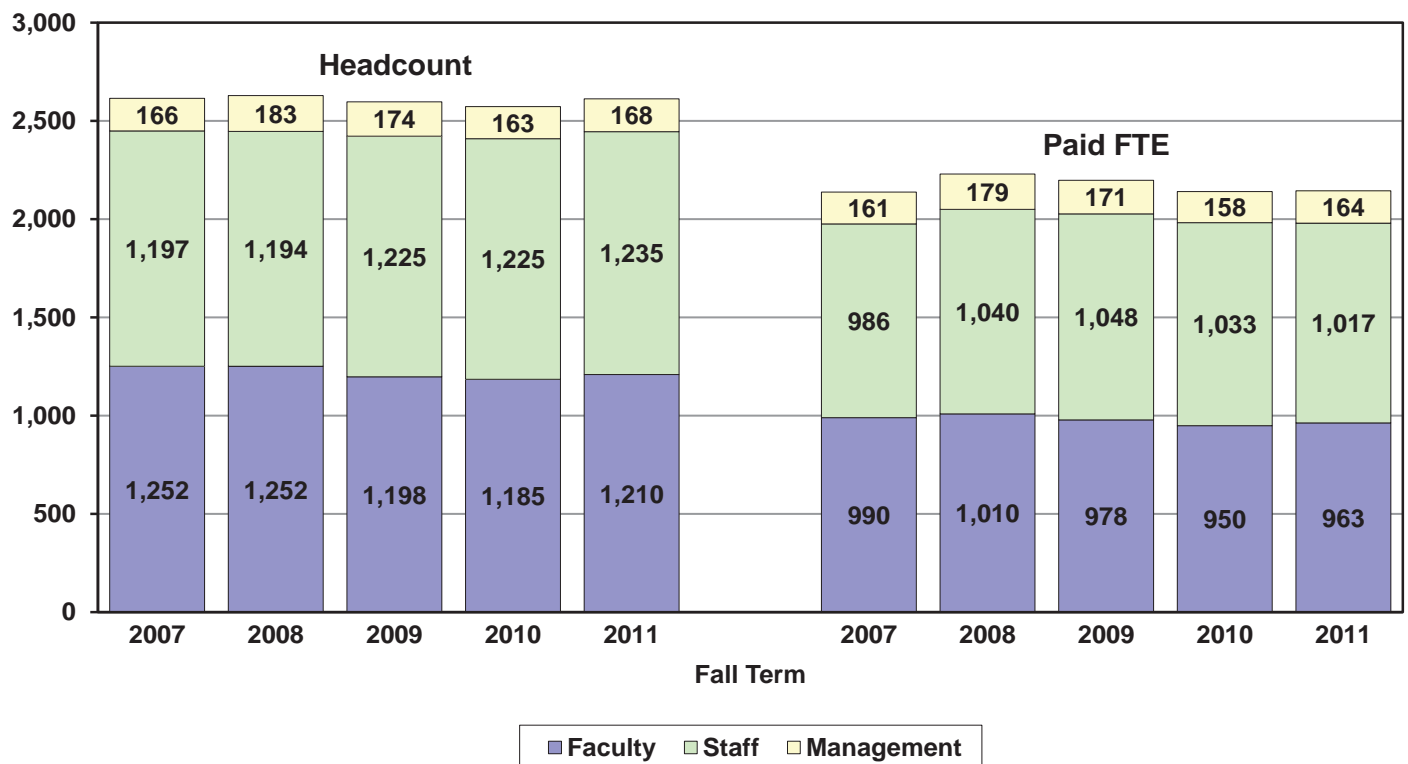

Total Employee Profile

| Total Cal Poly Employees | Fall 2007 | | Fall 2008 | | Fall 2009 | | Fall 2010 | | Fall 2011 | |
|--------------------------|--------------|----------------|--------------|----------------|--------------|----------------|--------------|----------------|--------------|----------------|
| | Head-count | Paid FTE | Head-count | Paid FTE | Head-count | Paid FTE | Head-count | Paid FTE | Head-count | Paid FTE |
| Total Employees | 2,615 | 2,137.5 | 2,629 | 2,229.2 | 2,597 | 2,197.5 | 2,573 | 2,140.5 | 2,613 | 2,143.6 |

| By Employee Type | Fall 2007 | | Fall 2008 | | Fall 2009 | | Fall 2010 | | Fall 2011 | |
|------------------|-----------|-------|-----------|---------|-----------|---------|-----------|---------|-----------|---------|
| Faculty | 1,252 | 990.0 | 1,252 | 1,009.7 | 1,198 | 978.2 | 1,185 | 949.7 | 1,210 | 963.2 |
| Staff | 1,197 | 986.2 | 1,194 | 1,040.1 | 1,225 | 1,048.4 | 1,225 | 1,032.6 | 1,235 | 1,016.8 |
| Management | 166 | 161.2 | 183 | 179.4 | 174 | 170.9 | 163 | 158.1 | 168 | 163.7 |

| By Division (Primary Appt.) | Fall 2007 | | Fall 2008 | | Fall 2009 | | Fall 2010 | | Fall 2011 | |
|-----------------------------|-----------|---------|-----------|---------|-----------|---------|-----------|---------|-----------|---------|
| President | 9 | 8.8 | 10 | 9.8 | 8 | 8.0 | 9 | 8.0 | 9 | 8.0 |
| Academic Affairs | 1,899 | 1,565.0 | 1,908 | 1,605.8 | 1,835 | 1,561.4 | 1,803 | 1,512.9 | 1,850 | 1,537.2 |
| Administration & Finance | 458 | 349.7 | 445 | 366.9 | 459 | 366.9 | 439 | 358.0 | 438 | 344.3 |
| Student Affairs | 208 | 175.9 | 228 | 210.4 | 259 | 225.7 | 292 | 232.1 | 281 | 221.0 |
| University Advancement | 41 | 38.3 | 38 | 36.4 | 36 | 35.5 | 30 | 29.5 | 35 | 33.1 |

| By Gender | Fall 2007 | | Fall 2008 | | Fall 2009 | | Fall 2010 | | Fall 2011 | |
|-----------|-----------|---------|-----------|---------|-----------|---------|-----------|---------|-----------|---------|
| Men | 1,442 | 1,177.5 | 1,441 | 1,217.2 | 1,422 | 1,203.4 | 1,409 | 1,166.7 | 1,416 | 1,157.2 |
| Women | 1,173 | 959.9 | 1,188 | 1,012.0 | 1,175 | 994.0 | 1,164 | 973.8 | 1,197 | 986.3 |

| By Ethnic Origin | Fall 2007 | | Fall 2008 | | Fall 2009* | | Fall 2010 | | Fall 2011 | |
|---------------------------|-----------|---------|-----------|---------|------------|---------|-----------|---------|-----------|---------|
| Hispanic/Latino | 268 | 237.1 | 272 | 252.5 | 285 | 261.4 | 313 | 273.7 | 311 | 269.1 |
| African American | 54 | 50.8 | 55 | 52.4 | 53 | 50.4 | 54 | 49.6 | 54 | 50.9 |
| Native American | 19 | 15.1 | 18 | 14.1 | 18 | 14.5 | 18 | 15.5 | 20 | 16.2 |
| Hawaiian/Pacific Islander | — | — | — | — | 1 | 1.0 | 6 | 5.0 | 6 | 5.0 |
| Asian American | 146 | 122.4 | 159 | 132.8 | 160 | 137.9 | 147 | 124.5 | 147 | 124.7 |
| Multi-Racial | — | — | — | — | 1 | 0.8 | 32 | 25.1 | 33 | 27.9 |
| White | 1,992 | 1,626.5 | 2,003 | 1,683.9 | 1,958 | 1,641.3 | 1,885 | 1,551.7 | 1,914 | 1,551.2 |
| Non-Resident Alien | 40 | 28.3 | 40 | 35.6 | 30 | 28.5 | 23 | 22.1 | 28 | 25.7 |
| Unknown/Other | 96 | 57.3 | 82 | 57.9 | 91 | 61.5 | 95 | 73.1 | 100 | 72.9 |

*In Fall 2009 Cal Poly started reporting ethnic origin according to the new Federal OMB Standards.

| By Full-Time/Part-Time* | Fall 2007 | | Fall 2008 | | Fall 2009 | | Fall 2010 | | Fall 2011 | |
|-------------------------|-----------|---------|-----------|---------|-----------|---------|-----------|---------|-----------|---------|
| Full-Time | 1,878 | 1,880.5 | 1,988 | 1,990.8 | 2,001 | 2,004.0 | 1,928 | 1,931.2 | 1,919 | 1,921.0 |
| Part-Time | 737 | 257.0 | 641 | 238.4 | 596 | 193.5 | 645 | 209.3 | 694 | 222.5 |

*Full-time/part-time category is based on the total paid FTE of all appointments for each employee.

Total Employee Profile

| Total Cal Poly Employees | Fall 2007 | | Fall 2008 | | Fall 2009 | | Fall 2010 | | Fall 2011 | |
|--------------------------|--------------|----------------|--------------|----------------|--------------|----------------|--------------|----------------|--------------|----------------|
| | Head-count | Paid FTE | Head-count | Paid FTE | Head-count | Paid FTE | Head-count | Paid FTE | Head-count | Paid FTE |
| Total Employees | 2,615 | 2,137.5 | 2,629 | 2,229.2 | 2,597 | 2,197.5 | 2,573 | 2,140.5 | 2,613 | 2,143.6 |
| By Age | Fall 2007 | | Fall 2008 | | Fall 2009 | | Fall 2010 | | Fall 2011 | |
| Less Than 30 | 282 | 154.6 | 253 | 163.7 | 255 | 150.5 | 253 | 126.9 | 251 | 128.5 |
| 30 Thru 39 | 477 | 404.1 | 504 | 439.6 | 490 | 429.2 | 468 | 408.6 | 491 | 410.6 |
| 40 Thru 49 | 655 | 560.0 | 663 | 588.5 | 668 | 598.5 | 668 | 595.1 | 664 | 589.7 |
| 50 Thru 59 | 856 | 752.1 | 844 | 745.3 | 816 | 729.8 | 784 | 693.9 | 770 | 674.3 |
| 60 and Above | 344 | 266.6 | 364 | 292.0 | 364 | 289.4 | 395 | 315.9 | 429 | 340.3 |
| Unknown | 1 | 0.0 | 1 | 0.0 | 4 | 0.0 | 5 | 0.0 | 8 | 0.0 |
| Average Age | 46.6 | | 46.9 | | 46.8 | | 47.0 | | 47.1 | |
| Median Age | 48.0 | | 48.0 | | 48.0 | | 48.0 | | 48.0 | |
| By Employee Class | Fall 2007 | | Fall 2008 | | Fall 2009 | | Fall 2010 | | Fall 2011 | |
| Regular | 1,809 | 1,768.5 | 1,906 | 1,868.9 | 1,900 | 1,869.7 | 1,832 | 1,800.9 | 1,812 | 1,783.2 |
| Temporary | 581 | 358.0 | 546 | 346.8 | 498 | 317.2 | 517 | 326.1 | 550 | 344.9 |
| Intermittent | 225 | 10.9 | 177 | 13.4 | 199 | 10.6 | 224 | 13.4 | 251 | 15.4 |
| By Years of Service* | Fall 2007 | | Fall 2008 | | Fall 2009 | | Fall 2010 | | Fall 2011 | |
| Less Than 5 | 1,004 | 809.4 | 1,034 | 871.4 | 1,011 | 860.9 | 931 | 768.8 | 860 | 697.4 |
| 5 Thru 9 | 497 | 451.3 | 512 | 466.3 | 475 | 435.7 | 486 | 450.5 | 567 | 523.2 |
| 10 Thru 14 | 238 | 221.3 | 289 | 267.2 | 326 | 305.2 | 369 | 344.9 | 374 | 351.6 |
| 15 Thru 19 | 193 | 186.2 | 173 | 165.5 | 156 | 151.1 | 153 | 146.8 | 175 | 164.3 |
| 20 and Above | 505 | 467.3 | 495 | 458.7 | 475 | 444.2 | 461 | 428.6 | 441 | 405.0 |
| Unknown | 178 | 2.0 | 126 | 0.0 | 154 | 0.3 | 173 | 1.0 | 196 | 2.0 |
| Average Years of Service | 10.1 | | 9.9 | | 9.9 | | 10.2 | | 10.2 | |
| Median Years of Service | 6.5 | | 7.0 | | 7.0 | | 7.0 | | 7.0 | |

*Based on the date used for determining service awards.

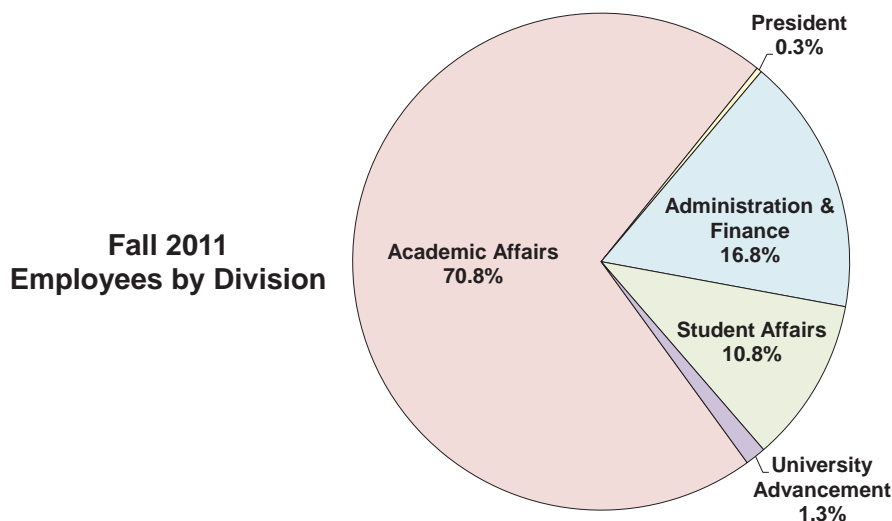

Total Faculty Profile

| Faculty | Fall 2007 | | | Fall 2008 | | | Fall 2009 | | | Fall 2010 | | | Fall 2011 | | |
|---------------------------|------------|-----------|----------|------------|-----------|----------|------------|-----------|----------|------------|-----------|----------|------------|-----------|----------|
| | Head-count | Instr FTE | Paid FTE | Head-count | Instr FTE | Paid FTE | Head-count | Instr FTE | Paid FTE | Head-count | Instr FTE | Paid FTE | Head-count | Instr FTE | Paid FTE |
| Total Faculty | 1,294 | 944.5 | 990.0 | 1,293 | 963.0 | 1,009.7 | 1,235 | 931.2 | 978.2 | 1,220 | 900.3 | 949.7 | 1,244 | 912.9 | 963.2 |
| Faculty | 1,252 | 939.2 | 984.8 | 1,252 | 958.3 | 1,005.0 | 1,198 | 922.2 | 968.3 | 1,185 | 890.7 | 939.9 | 1,210 | 903.0 | 953.2 |
| Other Instructors* | 42 | 5.3 | 5.2 | 41 | 4.7 | 4.7 | 37 | 9.0 | 9.8 | 35 | 9.6 | 9.8 | 34 | 10.0 | 10.0 |

*Employees that are not primarily faculty but are instructing (e.g., management, volunteers, staff, etc.)

| By College* | Fall 2007 | | | Fall 2008 | | | Fall 2009 | | | Fall 2010 | | | Fall 2011 | | |
|-----------------------------|-----------|-------|-------|-----------|-------|-------|-----------|-------|-------|-----------|-------|-------|-----------|-------|-------|
| Agri., Food & Env. Sciences | 157 | 113.7 | 123.3 | 156 | 115.7 | 124.8 | 159 | 118.6 | 129.4 | 151 | 112.8 | 123.0 | 151 | 111.3 | 122.4 |
| Architecture & Env. Design | 119 | 94.3 | 98.0 | 123 | 95.4 | 99.6 | 113 | 90.6 | 94.6 | 100 | 84.2 | 88.4 | 95 | 79.2 | 83.9 |
| Engineering | 211 | 156.5 | 164.8 | 221 | 166.4 | 175.8 | 192 | 154.4 | 161.9 | 203 | 155.3 | 163.3 | 207 | 157.0 | 166.2 |
| Liberal Arts | 334 | 243.9 | 251.8 | 321 | 244.4 | 253.6 | 302 | 232.0 | 240.2 | 312 | 230.4 | 238.6 | 324 | 234.9 | 243.4 |
| Orfalea College of Business | 96 | 69.8 | 72.3 | 89 | 67.7 | 70.7 | 84 | 65.0 | 68.0 | 78 | 63.4 | 66.4 | 79 | 63.0 | 66.0 |
| Science & Math | 310 | 213.0 | 225.6 | 312 | 219.3 | 229.1 | 315 | 217.5 | 228.9 | 306 | 204.3 | 213.5 | 319 | 218.3 | 226.0 |
| Other | 67 | 53.2 | 54.2 | 71 | 54.1 | 56.1 | 70 | 53.1 | 55.1 | 70 | 49.9 | 56.5 | 69 | 49.3 | 55.3 |

*The college breakdown reflects the move of the College of Education into the College of Science and Mathematics in Fall 2009.

| By Tenure Status | Fall 2007 | | | Fall 2008 | | | Fall 2009 | | | Fall 2010 | | | Fall 2011 | | |
|------------------|-----------|-------|-------|-----------|-------|-------|-----------|-------|-------|-----------|-------|-------|-----------|-------|-------|
| Tenured | 435 | 377.2 | 413.2 | 428 | 373.3 | 409.8 | 457 | 405.9 | 442.5 | 446 | 397.1 | 431.7 | 459 | 408.6 | 445.5 |
| Tenure-Track | 224 | 218.7 | 224.0 | 255 | 251.3 | 255.0 | 218 | 214.2 | 218.0 | 191 | 187.6 | 191.0 | 173 | 169.3 | 173.0 |
| Non-Tenure | 457 | 273.2 | 275.9 | 438 | 263.4 | 267.9 | 392 | 235.9 | 240.4 | 401 | 242.4 | 247.3 | 431 | 261.8 | 265.3 |
| Others* | 178 | 75.4 | 76.9 | 172 | 75.1 | 77.1 | 168 | 75.2 | 77.2 | 182 | 73.1 | 79.7 | 181 | 73.3 | 79.4 |

*Non-tenure-track eligible and non-Bargaining Unit 3 instructors (e.g., administrators, coaches, librarians, volunteers, etc.)

| By Gender | Fall 2007 | | | Fall 2008 | | | Fall 2009 | | | Fall 2010 | | | Fall 2011 | | |
|-----------|-----------|-------|-------|-----------|-------|-------|-----------|-------|-------|-----------|-------|-------|-----------|-------|-------|
| Men | 853 | 635.5 | 673.8 | 849 | 639.7 | 675.1 | 792 | 612.4 | 647.8 | 772 | 589.2 | 624.9 | 783 | 586.9 | 625.6 |
| Women | 441 | 309.0 | 316.3 | 444 | 323.4 | 334.6 | 443 | 318.8 | 330.4 | 448 | 311.1 | 324.8 | 461 | 326.1 | 337.6 |

| By Ethnic Origin | Fall 2007 | | | Fall 2008 | | | Fall 2009* | | | Fall 2010 | | | Fall 2011 | | |
|---------------------------|-----------|-------|-------|-----------|-------|-------|------------|-------|-------|-----------|-------|-------|-----------|-------|-------|
| Hispanic/Latino | 72 | 48.1 | 51.4 | 66 | 49.3 | 51.0 | 68 | 48.7 | 51.3 | 75 | 52.5 | 55.7 | 75 | 52.8 | 54.9 |
| African American | 17 | 14.0 | 14.0 | 16 | 14.0 | 14.6 | 14 | 12.8 | 13.6 | 19 | 14.7 | 15.6 | 19 | 16.8 | 16.9 |
| Native American | 3 | 1.9 | 2.1 | 4 | 2.9 | 3.1 | 4 | 2.8 | 3.0 | 4 | 2.5 | 3.5 | 6 | 2.9 | 4.2 |
| Hawaiian/Pacific Islander | — | — | — | — | — | — | 0 | 0.0 | 0.0 | 2 | 1.8 | 2.0 | 2 | 2.0 | 2.0 |
| Asian American | 79 | 60.1 | 63.6 | 77 | 61.5 | 64.5 | 77 | 62.9 | 66.9 | 68 | 55.4 | 58.5 | 75 | 57.6 | 62.1 |
| Multi-Racial | — | — | — | — | — | — | 0 | 0.0 | 0.0 | 17 | 11.8 | 11.8 | 16 | 12.4 | 12.4 |
| White | 1,033 | 759.0 | 795.3 | 1,042 | 769.6 | 808.0 | 987 | 743.3 | 781.2 | 955 | 700.7 | 740.1 | 970 | 707.8 | 748.1 |
| Non-Resident Alien | 30 | 23.8 | 24.3 | 32 | 27.5 | 28.6 | 23 | 21.5 | 21.5 | 19 | 18.0 | 18.1 | 24 | 21.3 | 21.7 |
| Unknown/Other | 60 | 37.6 | 39.3 | 56 | 38.1 | 39.9 | 62 | 39.3 | 40.5 | 61 | 42.9 | 44.2 | 57 | 39.4 | 40.9 |

*In Fall 2009 Cal Poly started reporting ethnic origin according to the new Federal OMB Standards.

| By Full-Time/Part-Time* | Fall 2007 | | | Fall 2008 | | | Fall 2009 | | | Fall 2010 | | | Fall 2011 | | |
|-------------------------|-----------|-------|-------|-----------|-------|-------|-----------|-------|-------|-----------|-------|-------|-----------|-------|-------|
| Full-Time | 805 | 727.0 | 770.0 | 841 | 759.9 | 804.7 | 842 | 766.6 | 811.3 | 800 | 725.4 | 771.6 | 800 | 722.4 | 770.7 |
| Part-Time | 489 | 217.4 | 220.0 | 452 | 203.1 | 205.0 | 393 | 164.6 | 166.8 | 420 | 175.0 | 178.1 | 444 | 190.5 | 192.5 |

*Full-time/part-time category is based on the total paid FTE of all appointments for each employee.

Total Faculty Profile

| Faculty | Fall 2007 | | | Fall 2008 | | | Fall 2009 | | | Fall 2010 | | | Fall 2011 | | |
|----------------------|------------|-----------|----------|------------|-----------|----------|------------|-----------|----------|------------|-----------|----------|------------|-----------|----------|
| | Head-count | Instr FTE | Paid FTE | Head-count | Instr FTE | Paid FTE | Head-count | Instr FTE | Paid FTE | Head-count | Instr FTE | Paid FTE | Head-count | Instr FTE | Paid FTE |
| Total Faculty | 1,294 | 944.5 | 990.0 | 1,293 | 963.0 | 1,009.7 | 1,235 | 931.2 | 978.2 | 1,220 | 900.3 | 949.7 | 1,244 | 912.9 | 963.2 |

| By Rank | Fall 2007 | | | Fall 2008 | | | Fall 2009 | | | Fall 2010 | | | Fall 2011 | | |
|---------------------|-----------|-------|-------|-----------|-------|-------|-----------|-------|-------|-----------|-------|-------|-----------|-------|-------|
| Professor | 322 | 270.5 | 303.2 | 321 | 270.9 | 304.3 | 324 | 276.4 | 310.7 | 306 | 261.9 | 293.2 | 298 | 253.5 | 285.4 |
| Associate Professor | 160 | 149.9 | 157.0 | 156 | 148.7 | 154.5 | 166 | 160.2 | 164.8 | 172 | 165.6 | 170.5 | 184 | 176.6 | 183.1 |
| Assistant Professor | 177 | 175.6 | 177.0 | 206 | 205.0 | 206.0 | 187 | 185.0 | 187.0 | 163 | 160.5 | 163.0 | 153 | 150.1 | 153.0 |
| Lecturer | 457 | 273.2 | 275.9 | 438 | 263.4 | 267.9 | 390 | 234.5 | 238.4 | 397 | 239.2 | 243.3 | 428 | 259.5 | 262.3 |
| Others* | 178 | 75.4 | 76.9 | 172 | 75.1 | 77.1 | 168 | 75.2 | 77.2 | 182 | 73.1 | 79.7 | 181 | 73.3 | 79.4 |

*Non-tenure-track eligible and non-Bargaining Unit 3 instructors (e.g., administrators, coaches, librarians, volunteers, etc.)

| By Highest Degree | Fall 2007 | | | Fall 2008 | | | Fall 2009 | | | Fall 2010 | | | Fall 2011 | | |
|--------------------|-----------|-------|-------|-----------|-------|-------|-----------|-------|-------|-----------|-------|-------|-----------|-------|-------|
| Doctorate/Terminal | 791 | 652.4 | 694.6 | 826 | 693.3 | 734.4 | 806 | 683.6 | 724.9 | 776 | 656.3 | 695.7 | 779 | 655.0 | 695.3 |
| Master's | 276 | 188.8 | 190.8 | 247 | 169.3 | 172.3 | 228 | 154.7 | 158.1 | 226 | 149.7 | 156.9 | 247 | 160.6 | 167.9 |
| Bachelor's | 185 | 91.3 | 92.7 | 184 | 89.6 | 92.2 | 160 | 81.0 | 82.9 | 179 | 84.9 | 87.5 | 178 | 87.3 | 89.9 |
| Other/Unknown | 42 | 12.0 | 12.0 | 36 | 10.8 | 10.8 | 41 | 12.0 | 12.2 | 39 | 9.4 | 9.7 | 40 | 10.0 | 10.2 |

| By Age | Fall 2007 | | | Fall 2008 | | | Fall 2009 | | | Fall 2010 | | | Fall 2011 | | |
|--------------|-----------|-------|-------|-----------|-------|-------|-----------|-------|-------|-----------|-------|-------|-----------|-------|-------|
| Less Than 30 | 131 | 64.7 | 65.1 | 114 | 56.0 | 57.0 | 106 | 48.5 | 48.5 | 108 | 41.0 | 41.5 | 109 | 43.2 | 43.7 |
| 30 Thru 39 | 273 | 228.0 | 231.8 | 289 | 244.2 | 247.1 | 276 | 235.4 | 238.7 | 253 | 213.3 | 216.9 | 266 | 217.2 | 222.8 |
| 40 Thru 49 | 308 | 237.2 | 250.5 | 315 | 247.4 | 262.5 | 316 | 253.9 | 269.3 | 325 | 264.3 | 278.9 | 333 | 273.9 | 288.2 |
| 50 Thru 59 | 339 | 246.8 | 266.6 | 327 | 240.2 | 259.7 | 299 | 228.7 | 249.1 | 288 | 219.1 | 238.8 | 282 | 212.9 | 233.7 |
| 60 and Above | 242 | 167.7 | 176.1 | 247 | 175.2 | 183.3 | 234 | 164.6 | 172.5 | 241 | 162.7 | 173.7 | 246 | 165.7 | 174.8 |
| Unknown | 1 | 0.0 | 0.0 | 1 | 0.0 | 0.0 | 4 | 0.0 | 0.0 | 5 | 0.0 | 0.0 | 8 | 0.0 | 0.0 |
| Average Age | | 47.0 | | | 47.2 | | | 47.0 | | | 47.1 | | | 47.1 | |
| Median Age | | 47.0 | | | 47.0 | | | 47.0 | | | 47.0 | | | 47.0 | |

| By Years of Service* | Fall 2007 | | | Fall 2008 | | | Fall 2009 | | | Fall 2010 | | | Fall 2011 | | |
|--------------------------|-----------|-------|-------|-----------|-------|-------|-----------|-------|-------|-----------|-------|-------|-----------|-------|-------|
| Less Than 5 | 586 | 388.2 | 400.2 | 561 | 385.2 | 398.8 | 532 | 365.1 | 379.3 | 505 | 324.0 | 337.2 | 484 | 310.1 | 320.7 |
| 5 Thru 9 | 252 | 199.9 | 209.0 | 273 | 215.9 | 225.7 | 256 | 210.3 | 215.6 | 266 | 221.5 | 229.3 | 295 | 235.3 | 247.2 |
| 10 Thru 14 | 109 | 80.2 | 86.0 | 139 | 105.9 | 114.2 | 156 | 120.7 | 131.9 | 170 | 136.0 | 146.3 | 187 | 157.6 | 168.0 |
| 15 Thru 19 | 92 | 78.8 | 84.6 | 81 | 69.1 | 72.2 | 72 | 58.1 | 64.5 | 69 | 52.5 | 58.7 | 73 | 54.3 | 58.5 |
| 20 and Above | 254 | 196.3 | 209.3 | 239 | 187.0 | 198.8 | 219 | 176.9 | 186.9 | 210 | 166.4 | 178.2 | 205 | 155.6 | 168.8 |
| Unknown | 1 | 1.0 | 1.0 | 0 | 0.0 | 0.0 | 0 | 0.0 | 0.0 | 0 | 0.0 | 0.0 | 0 | 0.0 | 0.0 |
| Average Years of Service | | 9.7 | | | 9.6 | | | 9.4 | | | 9.6 | | | 9.6 | |
| Median Years of Service | | 6.0 | | | 6.0 | | | 6.0 | | | 6.0 | | | 6.0 | |

*Based on the date used for determining service awards.

Tenured and Tenure-Track Faculty Profile

| | Fall 2007 | | | Fall 2008 | | | Fall 2009 | | | Fall 2010 | | | Fall 2011 | | |
|-----------------------------|------------|-----------|----------|------------|-----------|----------|------------|-----------|----------|------------|-----------|----------|------------|-----------|----------|
| | Head-count | Instr FTE | Paid FTE | Head-count | Instr FTE | Paid FTE | Head-count | Instr FTE | Paid FTE | Head-count | Instr FTE | Paid FTE | Head-count | Instr FTE | Paid FTE |
| Total Tenured/TT Fac | 659 | 595.9 | 637.2 | 683 | 624.5 | 664.8 | 675 | 620.2 | 660.5 | 637 | 584.8 | 622.7 | 632 | 577.9 | 618.5 |

| By College* | Fall 2007 | | | Fall 2008 | | | Fall 2009 | | | Fall 2010 | | | Fall 2011 | | |
|-----------------------------|-----------|-------|-------|-----------|-------|-------|-----------|-------|-------|-----------|-------|-------|-----------|-------|-------|
| Agri., Food & Env. Sciences | 97 | 87.0 | 95.3 | 94 | 85.3 | 92.7 | 98 | 88.5 | 96.5 | 89 | 79.0 | 86.8 | 89 | 77.8 | 86.9 |
| Architecture & Env. Design | 62 | 56.2 | 59.9 | 67 | 60.9 | 65.1 | 71 | 65.1 | 69.2 | 66 | 60.8 | 65.0 | 65 | 58.6 | 63.3 |
| Engineering | 129 | 118.5 | 126.7 | 131 | 120.2 | 128.6 | 127 | 117.9 | 125.3 | 124 | 115.0 | 122.4 | 123 | 113.2 | 121.9 |
| Liberal Arts | 160 | 146.5 | 154.4 | 170 | 157.2 | 166.4 | 163 | 152.1 | 160.4 | 158 | 145.4 | 153.6 | 151 | 139.8 | 148.1 |
| Orfalea College of Business | 51 | 47.5 | 50.0 | 54 | 51.0 | 54.0 | 56 | 52.5 | 55.5 | 56 | 53.0 | 56.0 | 54 | 50.3 | 53.3 |
| Science & Math | 160 | 140.3 | 150.9 | 167 | 149.9 | 158.1 | 160 | 144.0 | 153.7 | 144 | 131.6 | 139.0 | 150 | 138.0 | 145.0 |

*The college breakdown reflects the move of the College of Education into the College of Science and Mathematics in Fall 2009.

| By Gender | Fall 2007 | | | Fall 2008 | | | Fall 2009 | | | Fall 2010 | | | Fall 2011 | | |
|-----------|-----------|-------|-------|-----------|-------|-------|-----------|-------|-------|-----------|-------|-------|-----------|-------|-------|
| Men | 487 | 433.7 | 469.3 | 492 | 447.0 | 477.5 | 485 | 442.9 | 472.8 | 453 | 413.8 | 442.3 | 448 | 404.1 | 436.8 |
| Women | 172 | 162.2 | 167.9 | 191 | 177.5 | 187.2 | 190 | 177.3 | 187.7 | 184 | 171.0 | 180.4 | 184 | 173.8 | 181.7 |

| By Ethnic Origin | Fall 2007 | | | Fall 2008 | | | Fall 2009* | | | Fall 2010 | | | Fall 2011 | | |
|---------------------------|-----------|-------|-------|-----------|-------|-------|------------|-------|-------|-----------|-------|-------|-----------|-------|-------|
| Hispanic/Latino | 36 | 32.2 | 35.5 | 37 | 34.6 | 36.2 | 36 | 32.4 | 34.5 | 41 | 37.6 | 39.5 | 38 | 35.6 | 37.0 |
| African American | 10 | 9.5 | 9.5 | 10 | 9.4 | 10.0 | 10 | 9.1 | 10.0 | 10 | 9.0 | 10.0 | 11 | 10.9 | 11.0 |
| Native American | 0 | 0.0 | 0.0 | 1 | 1.0 | 1.0 | 1 | 1.0 | 1.0 | 2 | 2.0 | 2.0 | 2 | 1.7 | 2.0 |
| Hawaiian/Pacific Islander | — | — | — | — | — | — | 0 | 0.0 | 0.0 | 1 | 0.8 | 1.0 | 1 | 1.0 | 1.0 |
| Asian American | 53 | 47.9 | 51.4 | 54 | 49.7 | 52.8 | 55 | 50.2 | 54.3 | 49 | 45.0 | 48.1 | 51 | 45.7 | 50.1 |
| Multi-Racial | — | — | — | — | — | — | 0 | 0.0 | 0.0 | 8 | 8.0 | 8.0 | 9 | 9.0 | 9.0 |
| White | 516 | 465.0 | 497.8 | 532 | 483.4 | 516.5 | 529 | 484.4 | 517.1 | 480 | 438.7 | 469.1 | 477 | 432.9 | 465.4 |
| Non-Resident Alien | 17 | 17.0 | 17.0 | 20 | 20.0 | 20.0 | 15 | 15.0 | 15.0 | 15 | 15.0 | 15.0 | 15 | 14.6 | 15.0 |
| Unknown/Other | 27 | 24.3 | 26.0 | 29 | 26.5 | 28.3 | 29 | 28.0 | 28.8 | 31 | 28.8 | 30.1 | 28 | 26.5 | 28.0 |

*In Fall 2009 Cal Poly started reporting ethnic origin according to the new Federal OMB Standards.

| By Full-Time/Part-Time* | Fall 2007 | | | Fall 2008 | | | Fall 2009 | | | Fall 2010 | | | Fall 2011 | | |
|-------------------------|-----------|-------|-------|-----------|-------|-------|-----------|-------|-------|-----------|-------|-------|-----------|-------|-------|
| Full-Time | 598 | 558.4 | 598.0 | 630 | 591.6 | 630.0 | 633 | 593.5 | 633.0 | 596 | 559.6 | 596.0 | 594 | 554.2 | 594.0 |
| Part-Time | 61 | 37.4 | 39.2 | 53 | 33.0 | 34.8 | 42 | 26.7 | 27.5 | 41 | 25.2 | 26.7 | 38 | 23.7 | 24.5 |

*Full-time/part-time category is based on the total paid FTE of all appointments for each employee.

Tenured and Tenure-Track Faculty Profile

| | Fall 2007 | | | Fall 2008 | | | Fall 2009 | | | Fall 2010 | | | Fall 2011 | | |
|-----------------------------|------------|-----------|----------|------------|-----------|----------|------------|-----------|----------|------------|-----------|----------|------------|-----------|----------|
| | Head-count | Instr FTE | Paid FTE | Head-count | Instr FTE | Paid FTE | Head-count | Instr FTE | Paid FTE | Head-count | Instr FTE | Paid FTE | Head-count | Instr FTE | Paid FTE |
| Total Tenured/TT Fac | 659 | 595.9 | 637.2 | 683 | 624.5 | 664.8 | 675 | 620.2 | 660.5 | 637 | 584.8 | 622.7 | 632 | 577.9 | 618.5 |

| By Highest Degree | Fall 2007 | | | Fall 2008 | | | Fall 2009 | | | Fall 2010 | | | Fall 2011 | | |
|--------------------|-----------|-------|-------|-----------|-------|-------|-----------|-------|-------|-----------|-------|-------|-----------|-------|-------|
| Doctorate/Terminal | 607 | 545.9 | 585.8 | 652 | 594.3 | 633.8 | 645 | 591.8 | 631.4 | 610 | 559.6 | 597.1 | 607 | 555.4 | 595.0 |
| Master's | 51 | 49.4 | 50.4 | 29 | 28.3 | 29.0 | 29 | 27.4 | 28.2 | 26 | 24.1 | 24.7 | 25 | 22.5 | 23.6 |
| Bachelor's | 1 | 0.6 | 1.0 | 2 | 2.0 | 2.0 | 1 | 1.0 | 1.0 | 1 | 1.0 | 1.0 | 0 | 0.0 | 0.0 |

| By Age | Fall 2007 | | | Fall 2008 | | | Fall 2009 | | | Fall 2010 | | | Fall 2011 | | |
|--------------|-----------|-------|-------|-----------|-------|-------|-----------|-------|-------|-----------|-------|-------|-----------|-------|-------|
| Less Than 30 | 14 | 13.7 | 14.0 | 14 | 14.0 | 14.0 | 8 | 8.0 | 8.0 | 5 | 5.0 | 5.0 | 2 | 2.0 | 2.0 |
| 30 Thru 39 | 150 | 147.5 | 150.0 | 171 | 168.8 | 171.0 | 165 | 162.8 | 165.0 | 141 | 138.5 | 141.0 | 139 | 134.7 | 139.0 |
| 40 Thru 49 | 168 | 155.1 | 167.4 | 183 | 170.2 | 183.0 | 192 | 179.5 | 192.0 | 200 | 188.9 | 199.0 | 208 | 197.1 | 207.7 |
| 50 Thru 59 | 185 | 164.5 | 183.4 | 179 | 158.2 | 176.4 | 175 | 155.2 | 173.6 | 161 | 145.0 | 160.3 | 158 | 140.2 | 157.0 |
| 60 and Above | 142 | 115.0 | 122.5 | 136 | 113.3 | 120.4 | 135 | 114.6 | 122.0 | 130 | 107.4 | 117.4 | 125 | 103.9 | 112.8 |
| Average Age | | 49.0 | | | 48.4 | | | 48.5 | | | 48.7 | | | 48.6 | |
| Median Age | | 49.0 | | | 48.0 | | | 48.0 | | | 48.0 | | | 48.0 | |

| By Years of Service* | Fall 2007 | | | Fall 2008 | | | Fall 2009 | | | Fall 2010 | | | Fall 2011 | | |
|--------------------------|-----------|-------|-------|-----------|-------|-------|-----------|-------|-------|-----------|-------|-------|-----------|-------|-------|
| Less Than 5 | 212 | 202.1 | 212.0 | 224 | 214.1 | 224.0 | 218 | 208.0 | 218.0 | 177 | 168.4 | 177.0 | 157 | 150.1 | 157.0 |
| 5 Thru 9 | 130 | 119.8 | 128.7 | 148 | 139.2 | 148.0 | 143 | 139.2 | 143.0 | 157 | 151.3 | 156.0 | 169 | 159.2 | 169.0 |
| 10 Thru 14 | 52 | 47.2 | 52.0 | 76 | 66.9 | 74.5 | 94 | 83.4 | 93.8 | 105 | 95.3 | 104.1 | 122 | 111.8 | 121.3 |
| 15 Thru 19 | 69 | 61.8 | 67.6 | 53 | 48.3 | 51.5 | 49 | 41.2 | 47.6 | 40 | 33.3 | 38.8 | 34 | 31.2 | 33.4 |
| 20 and Above | 195 | 164.0 | 176.0 | 182 | 156.0 | 166.8 | 171 | 148.3 | 158.2 | 158 | 136.6 | 146.9 | 150 | 125.6 | 137.8 |
| Unknown | 1 | 1.0 | 1.0 | 0 | 0.0 | 0.0 | 0 | 0.0 | 0.0 | 0 | 0.0 | 0.0 | 0 | 0.0 | 0.0 |
| Average Years of Service | | 13.0 | | | 12.1 | | | 12.0 | | | 12.2 | | | 12.2 | |
| Median Years of Service | | 9.0 | | | 8.0 | | | 8.0 | | | 9.0 | | | 9.0 | |

*Based on the date used for determining service awards.

Instructional FTE Trends by College Tenured and Tenure-Track Faculty

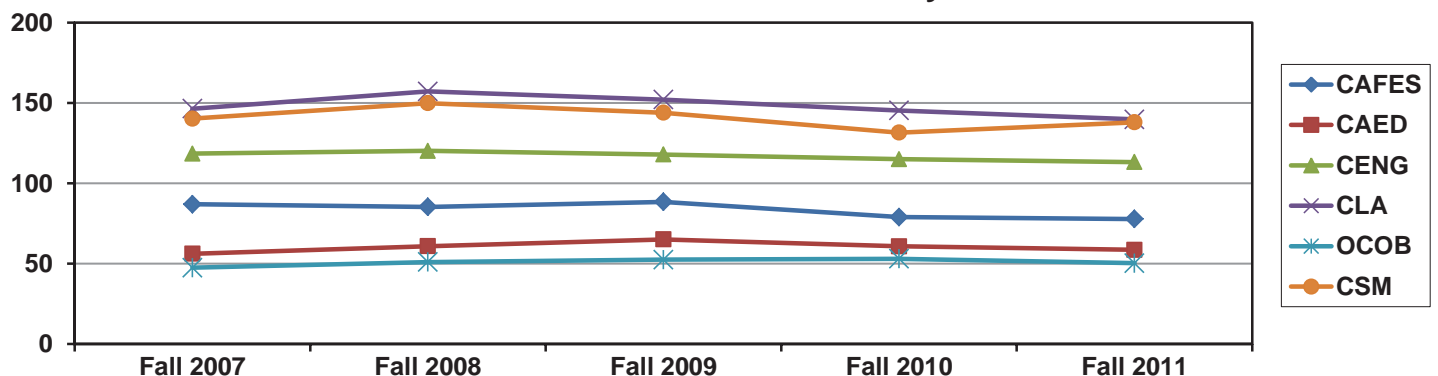

Lecturer (Non-Tenure) Faculty Profile

| | Fall 2007 | | | Fall 2008 | | | Fall 2009 | | | Fall 2010 | | | Fall 2011 | | |
|-------------------------------|------------|-----------|----------|------------|-----------|----------|------------|-----------|----------|------------|-----------|----------|------------|-----------|----------|
| | Head-count | Instr FTE | Paid FTE | Head-count | Instr FTE | Paid FTE | Head-count | Instr FTE | Paid FTE | Head-count | Instr FTE | Paid FTE | Head-count | Instr FTE | Paid FTE |
| Total Lecturer Faculty | 457 | 273.2 | 275.9 | 438 | 263.4 | 267.9 | 392 | 235.9 | 240.4 | 401 | 242.4 | 247.3 | 431 | 261.8 | 265.3 |

| By College* | Fall 2007 | | | Fall 2008 | | | Fall 2009 | | | Fall 2010 | | | Fall 2011 | | |
|-----------------------------|-----------|------|------|-----------|------|------|-----------|------|------|-----------|------|------|-----------|------|------|
| Agri., Food & Env. Sciences | 47 | 25.3 | 26.2 | 48 | 28.0 | 29.7 | 46 | 27.5 | 30.3 | 46 | 30.4 | 32.8 | 48 | 31.0 | 33.0 |
| Architecture & Env. Design | 53 | 37.4 | 37.4 | 53 | 34.0 | 34.0 | 40 | 25.3 | 25.3 | 32 | 23.3 | 23.3 | 28 | 20.4 | 20.4 |
| Engineering | 56 | 32.4 | 32.4 | 67 | 40.8 | 41.9 | 47 | 32.4 | 32.5 | 60 | 36.2 | 36.9 | 56 | 37.2 | 37.7 |
| Liberal Arts | 155 | 93.9 | 93.9 | 136 | 84.7 | 84.7 | 124 | 77.7 | 77.7 | 136 | 81.5 | 81.5 | 155 | 92.2 | 92.4 |
| Orfalea College of Business | 35 | 20.3 | 20.3 | 30 | 15.6 | 15.6 | 22 | 11.5 | 11.5 | 15 | 9.4 | 9.4 | 17 | 10.8 | 10.8 |
| Science & Math | 111 | 63.8 | 65.7 | 104 | 60.3 | 62.0 | 108 | 60.2 | 61.9 | 109 | 60.9 | 62.7 | 124 | 69.8 | 70.6 |
| Other | 0 | 0.0 | 0.0 | 0 | 0.0 | 0.0 | 5 | 1.2 | 1.2 | 3 | 0.8 | 0.8 | 3 | 0.4 | 0.4 |

*The college breakdown reflects the move of the College of Education into the College of Science and Mathematics in Fall 2009.

| By Gender | Fall 2007 | | | Fall 2008 | | | Fall 2009 | | | Fall 2010 | | | Fall 2011 | | |
|-----------|-----------|-------|-------|-----------|-------|-------|-----------|-------|-------|-----------|-------|-------|-----------|-------|-------|
| Men | 250 | 152.7 | 154.1 | 238 | 142.5 | 145.8 | 205 | 122.9 | 126.7 | 215 | 131.0 | 133.5 | 221 | 135.0 | 136.8 |
| Women | 207 | 120.5 | 121.8 | 200 | 121.0 | 122.1 | 187 | 113.0 | 113.7 | 186 | 111.5 | 113.7 | 210 | 126.8 | 128.8 |

| By Ethnic Origin | Fall 2007 | | | Fall 2008 | | | Fall 2009* | | | Fall 2010 | | | Fall 2011 | | |
|---------------------------|-----------|-------|-------|-----------|-------|-------|------------|-------|-------|-----------|-------|-------|-----------|-------|-------|
| Hispanic/Latino | 19 | 10.8 | 10.8 | 16 | 8.1 | 8.1 | 16 | 7.6 | 8.2 | 17 | 8.6 | 9.8 | 20 | 10.5 | 11.3 |
| African American | 1 | 0.3 | 0.3 | 1 | 0.3 | 0.3 | 0 | 0.0 | 0.0 | 4 | 2.1 | 2.1 | 1 | 0.3 | 0.3 |
| Native American | 2 | 1.1 | 1.1 | 1 | 0.8 | 0.8 | 1 | 0.8 | 0.8 | 1 | 0.5 | 0.5 | 2 | 1.1 | 1.1 |
| Hawaiian/Pacific Islander | — | — | — | — | — | — | 0 | 0.0 | 0.0 | 0 | 0.0 | 0.0 | 0 | 0.0 | 0.0 |
| Asian American | 9 | 5.7 | 5.7 | 10 | 5.9 | 5.9 | 9 | 5.9 | 5.9 | 11 | 7.3 | 7.3 | 14 | 7.4 | 7.4 |
| Multi-Racial | — | — | — | — | — | — | 0 | 0.0 | 0.0 | 4 | 2.8 | 2.8 | 4 | 2.8 | 2.8 |
| White | 398 | 240.0 | 242.7 | 386 | 234.9 | 238.3 | 346 | 209.6 | 213.0 | 347 | 210.4 | 213.8 | 367 | 224.0 | 226.8 |
| Non-Resident Alien | 7 | 4.3 | 4.3 | 7 | 4.0 | 5.0 | 4 | 4.0 | 4.0 | 2 | 1.0 | 1.1 | 5 | 4.4 | 4.4 |
| Unknown/Other | 21 | 11.1 | 11.1 | 17 | 9.5 | 9.5 | 16 | 8.0 | 8.5 | 15 | 9.8 | 9.8 | 18 | 11.2 | 11.2 |

*In Fall 2009 Cal Poly started reporting ethnic origin according to the new Federal OMB Standards.

| By Full-Time/Part-Time* | Fall 2007 | | | Fall 2008 | | | Fall 2009 | | | Fall 2010 | | | Fall 2011 | | |
|-------------------------|-----------|-------|-------|-----------|-------|-------|-----------|-------|-------|-----------|-------|-------|-----------|-------|-------|
| Full-Time | 133 | 123.1 | 125.5 | 133 | 119.2 | 123.5 | 138 | 125.3 | 128.5 | 139 | 123.5 | 126.7 | 138 | 124.4 | 126.8 |
| Part-Time | 324 | 150.1 | 150.4 | 305 | 144.3 | 144.3 | 254 | 110.6 | 112.0 | 262 | 119.0 | 120.6 | 293 | 137.4 | 138.5 |

*Full-time/part-time category is based on the total paid FTE of all appointments for each employee.

Lecturer (Non-Tenure) Faculty Profile

| | Fall 2007 | | | Fall 2008 | | | Fall 2009 | | | Fall 2010 | | | Fall 2011 | | |
|-------------------------------|------------|-----------|----------|------------|-----------|----------|------------|-----------|----------|------------|-----------|----------|------------|-----------|----------|
| | Head-count | Instr FTE | Paid FTE | Head-count | Instr FTE | Paid FTE | Head-count | Instr FTE | Paid FTE | Head-count | Instr FTE | Paid FTE | Head-count | Instr FTE | Paid FTE |
| Total Lecturer Faculty | 457 | 273.2 | 275.9 | 438 | 263.4 | 267.9 | 392 | 235.9 | 240.4 | 401 | 242.4 | 247.3 | 431 | 261.8 | 265.3 |

| By Highest Degree | Fall 2007 | | | Fall 2008 | | | Fall 2009 | | | Fall 2010 | | | Fall 2011 | | |
|--------------------|------------|-----------|----------|------------|-----------|----------|------------|-----------|----------|------------|-----------|----------|------------|-----------|----------|
| | Head-count | Instr FTE | Paid FTE | Head-count | Instr FTE | Paid FTE | Head-count | Instr FTE | Paid FTE | Head-count | Instr FTE | Paid FTE | Head-count | Instr FTE | Paid FTE |
| Doctorate/Terminal | 159 | 99.9 | 101.7 | 146 | 92.8 | 94.4 | 136 | 84.9 | 86.6 | 145 | 90.4 | 92.3 | 148 | 92.4 | 93.1 |
| Master's | 188 | 113.9 | 113.9 | 187 | 115.8 | 116.8 | 171 | 107.3 | 109.0 | 169 | 105.7 | 108.4 | 193 | 118.8 | 121.0 |
| Bachelor's | 99 | 54.5 | 55.5 | 100 | 52.6 | 54.3 | 72 | 39.9 | 40.8 | 76 | 43.9 | 43.9 | 84 | 49.2 | 49.7 |
| Other/Unknown | 11 | 4.9 | 4.9 | 5 | 2.3 | 2.3 | 13 | 3.7 | 4.0 | 11 | 2.4 | 2.6 | 6 | 1.4 | 1.4 |

| By Age | Fall 2007 | | | Fall 2008 | | | Fall 2009 | | | Fall 2010 | | | Fall 2011 | | |
|--------------|------------|-----------|----------|------------|-----------|----------|------------|-----------|----------|------------|-----------|----------|------------|-----------|----------|
| | Head-count | Instr FTE | Paid FTE | Head-count | Instr FTE | Paid FTE | Head-count | Instr FTE | Paid FTE | Head-count | Instr FTE | Paid FTE | Head-count | Instr FTE | Paid FTE |
| Less Than 30 | 39 | 23.2 | 23.2 | 32 | 16.5 | 17.6 | 24 | 11.8 | 11.8 | 18 | 8.6 | 9.1 | 25 | 14.9 | 15.2 |
| 30 Thru 39 | 95 | 65.0 | 65.9 | 84 | 56.5 | 57.2 | 77 | 51.0 | 52.1 | 79 | 51.5 | 52.6 | 92 | 54.2 | 55.5 |
| 40 Thru 49 | 114 | 68.7 | 68.8 | 106 | 63.9 | 65.0 | 102 | 61.7 | 63.5 | 103 | 64.2 | 65.7 | 103 | 67.7 | 68.5 |
| 50 Thru 59 | 125 | 70.0 | 70.8 | 122 | 71.6 | 72.2 | 102 | 63.0 | 64.2 | 107 | 64.8 | 65.6 | 106 | 65.6 | 66.6 |
| 60 and Above | 84 | 46.3 | 47.3 | 94 | 54.9 | 55.9 | 87 | 48.4 | 48.9 | 94 | 53.3 | 54.3 | 105 | 59.3 | 59.5 |
| Average Age | | 47.8 | | | 48.7 | | | 49.0 | | | 49.5 | | | 49.1 | |
| Median Age | | 48.0 | | | 49.0 | | | 49.0 | | | 49.0 | | | 49.0 | |

| By Years of Service* | Fall 2007 | | | Fall 2008 | | | Fall 2009 | | | Fall 2010 | | | Fall 2011 | | |
|--------------------------|------------|-----------|----------|------------|-----------|----------|------------|-----------|----------|------------|-----------|----------|------------|-----------|----------|
| | Head-count | Instr FTE | Paid FTE | Head-count | Instr FTE | Paid FTE | Head-count | Instr FTE | Paid FTE | Head-count | Instr FTE | Paid FTE | Head-count | Instr FTE | Paid FTE |
| Less Than 5 | 248 | 135.3 | 136.9 | 217 | 119.6 | 122.4 | 186 | 99.7 | 102.5 | 184 | 97.3 | 99.9 | 185 | 99.8 | 101.4 |
| 5 Thru 9 | 103 | 67.3 | 67.3 | 101 | 64.8 | 65.4 | 95 | 61.4 | 62.5 | 89 | 60.7 | 61.2 | 106 | 67.7 | 67.8 |
| 10 Thru 14 | 47 | 29.5 | 29.7 | 56 | 36.2 | 36.2 | 56 | 34.9 | 35.5 | 62 | 39.5 | 40.0 | 59 | 42.9 | 43.7 |
| 15 Thru 19 | 19 | 14.6 | 14.6 | 22 | 17.4 | 17.4 | 18 | 14.9 | 14.9 | 23 | 16.9 | 17.7 | 33 | 21.7 | 22.7 |
| 20 and Above | 40 | 26.3 | 27.3 | 42 | 25.4 | 26.4 | 37 | 25.1 | 25.1 | 43 | 28.0 | 28.5 | 48 | 29.8 | 29.8 |
| Average Years of Service | | 6.5 | | | 7.3 | | | 7.4 | | | 8.1 | | | 8.3 | |
| Median Years of Service | | 4.0 | | | 5.0 | | | 5.0 | | | 5.0 | | | 5.0 | |

*Based on the date used for determining service awards.

Instructional FTE Trends by College Lecturer (Non-Tenure) Faculty

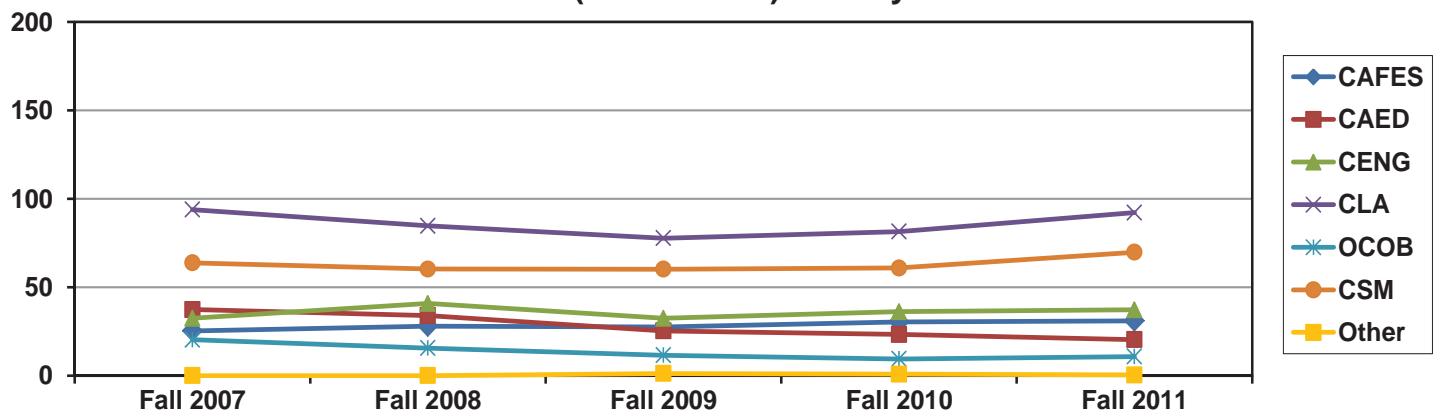

Staff Profile

| | Fall 2007 | | Fall 2008 | | Fall 2009 | | Fall 2010 | | Fall 2011 | |
|--------------------|--------------|--------------|--------------|----------------|--------------|----------------|--------------|----------------|--------------|----------------|
| | Head-count | Paid FTE | Head-count | Paid FTE | Head-count | Paid FTE | Head-count | Paid FTE | Head-count | Paid FTE |
| Total Staff | 1,199 | 986.2 | 1,196 | 1,040.1 | 1,228 | 1,048.4 | 1,229 | 1,032.6 | 1,240 | 1,016.8 |

| By Division | Fall 2007 | | Fall 2008 | | Fall 2009 | | Fall 2010 | | Fall 2011 | |
|--------------------------|-----------|-------|-----------|-------|-----------|-------|-----------|-------|-----------|-------|
| President | 5 | 5.0 | 5 | 5.0 | 5 | 5.0 | 5 | 5.0 | 5 | 5.0 |
| Academic Affairs | 583 | 511.5 | 582 | 520.7 | 570 | 514.1 | 556 | 500.1 | 572 | 505.4 |
| Administration & Finance | 397 | 290.2 | 378 | 302.1 | 397 | 306.2 | 383 | 303.0 | 386 | 291.3 |
| Student Affairs | 186 | 154.4 | 204 | 186.9 | 232 | 199.7 | 264 | 204.1 | 254 | 194.0 |
| University Advancement | 28 | 25.3 | 27 | 25.4 | 24 | 23.5 | 21 | 20.5 | 23 | 21.1 |

| By Gender | Fall 2007 | | Fall 2008 | | Fall 2009 | | Fall 2010 | | Fall 2011 | |
|-----------|-----------|-------|-----------|-------|-----------|-------|-----------|-------|-----------|-------|
| Men | 521 | 412.2 | 516 | 439.7 | 555 | 456.5 | 563 | 446.7 | 559 | 437.0 |
| Women | 678 | 574.0 | 680 | 600.4 | 673 | 591.9 | 666 | 586.0 | 681 | 579.8 |

| By Ethnic Origin | Fall 2007 | | Fall 2008 | | Fall 2009* | | Fall 2010 | | Fall 2011 | |
|---------------------------|-----------|-------|-----------|-------|------------|-------|-----------|-------|-----------|-------|
| Hispanic/Latino | 191 | 175.2 | 197 | 190.6 | 209 | 198.1 | 230 | 207.0 | 225 | 200.2 |
| African American | 34 | 32.8 | 34 | 32.8 | 34 | 31.8 | 31 | 29.0 | 27 | 26.0 |
| Native American | 14 | 11.0 | 12 | 9.0 | 12 | 9.5 | 13 | 11.0 | 13 | 11.0 |
| Hawaiian/Pacific Islander | — | — | — | — | 1 | 1.0 | 4 | 3.0 | 4 | 3.0 |
| Asian American | 55 | 48.0 | 70 | 57.5 | 72 | 62.0 | 71 | 58.0 | 66 | 56.6 |
| Multi-Racial | — | — | — | — | 1 | 0.8 | 15 | 13.3 | 17 | 14.5 |
| White | 859 | 699.3 | 849 | 727.2 | 863 | 720.3 | 828 | 684.5 | 843 | 675.5 |
| Non-Resident Alien | 11 | 4.0 | 9 | 7.0 | 9 | 7.0 | 7 | 4.0 | 6 | 4.0 |
| Unknown/Other | 35 | 16.0 | 25 | 16.0 | 27 | 18.0 | 30 | 22.9 | 39 | 26.1 |

*In Fall 2009 Cal Poly started reporting ethnic origin according to the new Federal OMB Standards.

| By Full-Time/Part-Time* | Fall 2007 | | Fall 2008 | | Fall 2009 | | Fall 2010 | | Fall 2011 | |
|-------------------------|-----------|-------|-----------|---------|-----------|---------|-----------|---------|-----------|-------|
| Full-Time | 952 | 950.5 | 1,009 | 1,007.4 | 1,025 | 1,021.8 | 1,007 | 1,002.5 | 990 | 987.2 |
| Part-Time | 247 | 35.7 | 187 | 32.6 | 203 | 26.7 | 222 | 30.1 | 250 | 29.5 |

*Full-time/part-time category is based on the total paid FTE of all appointments for each employee.

| By Employee Class | Fall 2007 | | Fall 2008 | | Fall 2009 | | Fall 2010 | | Fall 2011 | |
|-------------------|-----------|-------|-----------|---------|-----------|---------|-----------|---------|-----------|-------|
| Regular | 976 | 958.1 | 1,027 | 1,009.2 | 1,036 | 1,020.9 | 1,019 | 1,003.2 | 1,003 | 987.7 |
| Temporary | 38 | 28.1 | 34 | 30.9 | 29 | 27.6 | 31 | 29.5 | 34 | 29.1 |
| Intermittent | 185 | 0.0 | 135 | 0.0 | 163 | 0.0 | 179 | 0.0 | 203 | 0.0 |

Staff Profile

| | Fall 2007 | | Fall 2008 | | Fall 2009 | | Fall 2010 | | Fall 2011 | |
|--------------------|--------------|--------------|--------------|----------------|--------------|----------------|--------------|----------------|--------------|----------------|
| | Head-count | Paid FTE | Head-count | Paid FTE | Head-count | Paid FTE | Head-count | Paid FTE | Head-count | Paid FTE |
| Total Staff | 1,199 | 986.2 | 1,196 | 1,040.1 | 1,228 | 1,048.4 | 1,229 | 1,032.6 | 1,240 | 1,016.8 |

| By Age | Fall 2007 | | Fall 2008 | | Fall 2009 | | Fall 2010 | | Fall 2011 | |
|--------------|-----------|-------|-----------|-------|-----------|-------|-----------|-------|-----------|-------|
| Less Than 30 | 152 | 88.6 | 140 | 104.7 | 150 | 100.0 | 146 | 83.5 | 144 | 83.9 |
| 30 Thru 39 | 195 | 159.3 | 203 | 177.5 | 201 | 175.4 | 205 | 177.7 | 213 | 169.9 |
| 40 Thru 49 | 317 | 268.6 | 316 | 282.3 | 323 | 286.6 | 314 | 280.4 | 301 | 263.7 |
| 50 Thru 59 | 451 | 402.1 | 441 | 394.1 | 447 | 396.4 | 439 | 384.2 | 429 | 374.2 |
| 60 and Above | 84 | 67.7 | 96 | 81.5 | 107 | 90.0 | 125 | 106.9 | 153 | 125.2 |
| Average Age | 45.5 | | 45.8 | | 45.9 | | 46.2 | | 46.5 | |
| Median Age | 47.0 | | 48.0 | | 48.0 | | 48.0 | | 49.0 | |

| By Years of Service* | Fall 2007 | | Fall 2008 | | Fall 2009 | | Fall 2010 | | Fall 2011 | |
|--------------------------|-----------|-------|-----------|-------|-----------|-------|-----------|-------|-----------|-------|
| Less Than 5 | 390 | 369.3 | 442 | 426.3 | 450 | 436.4 | 407 | 394.6 | 349 | 336.3 |
| 5 Thru 9 | 219 | 212.1 | 208 | 203.3 | 193 | 189.4 | 192 | 189.2 | 238 | 236.2 |
| 10 Thru 14 | 112 | 110.3 | 128 | 126.1 | 148 | 146.2 | 180 | 176.7 | 170 | 164.7 |
| 15 Thru 19 | 89 | 87.0 | 78 | 76.7 | 68 | 67.6 | 65 | 64.4 | 86 | 85.2 |
| 20 and Above | 212 | 206.6 | 213 | 207.7 | 214 | 208.6 | 212 | 206.8 | 198 | 192.5 |
| Unknown | 177 | 1.0 | 127 | 0.0 | 155 | 0.3 | 173 | 1.0 | 199 | 2.0 |
| Average Years of Service | 10.1 | | 9.7 | | 9.8 | | 10.2 | | 10.5 | |
| Median Years of Service | 7.0 | | 7.0 | | 7.0 | | 7.0 | | 8.0 | |

*Based on the date used for determining service awards.

| By Collective Bargaining Unit | Fall 2007 | | Fall 2008 | | Fall 2009 | | Fall 2010 | | Fall 2011 | |
|-------------------------------------|-----------|-------|-----------|-------|-----------|-------|-----------|-------|-----------|-------|
| C99—Confidential | 15 | 15.0 | 15 | 15.0 | 15 | 15.0 | 15 | 15.0 | 14 | 14.0 |
| E99—Excluded | 12 | 2.0 | 14 | 2.0 | 12 | 3.0 | 13 | 3.0 | 15 | 4.0 |
| R01—Physicians | 6 | 2.6 | 5 | 4.0 | 5 | 4.0 | 6 | 3.6 | 7 | 4.6 |
| R02—Health Care Support | 31 | 20.9 | 29 | 20.4 | 33 | 23.4 | 36 | 27.7 | 37 | 26.2 |
| R04—Academic Support | 84 | 81.6 | 90 | 88.3 | 86 | 85.3 | 88 | 85.5 | 88 | 86.1 |
| R05—Operations Support | 219 | 143.9 | 200 | 159.9 | 244 | 174.9 | 263 | 174.4 | 257 | 164.0 |
| R06—Trades/Skilled Crafts | 57 | 57.0 | 66 | 66.0 | 67 | 67.0 | 66 | 66.0 | 64 | 64.0 |
| R07—Clerical/Administrative Support | 320 | 283.3 | 321 | 291.5 | 305 | 282.7 | 303 | 274.8 | 305 | 268.3 |
| R08—University Police/Public Safety | 15 | 15.0 | 16 | 16.0 | 17 | 17.0 | 16 | 16.0 | 16 | 16.0 |
| R09—Technical Support | 440 | 365.0 | 440 | 377.1 | 444 | 376.2 | 423 | 366.7 | 437 | 369.6 |

Management Profile

| | Fall 2007 | | Fall 2008 | | Fall 2009 | | Fall 2010 | | Fall 2011 | |
|-------------------------|------------|--------------|------------|--------------|------------|--------------|------------|--------------|------------|--------------|
| | Head-count | Paid FTE | Head-count | Paid FTE | Head-count | Paid FTE | Head-count | Paid FTE | Head-count | Paid FTE |
| Total Management | 166 | 161.2 | 183 | 179.4 | 174 | 170.9 | 163 | 158.1 | 168 | 163.7 |

| By Division | Fall 2007 | | Fall 2008 | | Fall 2009 | | Fall 2010 | | Fall 2011 | |
|--------------------------|-----------|------|-----------|------|-----------|------|-----------|------|-----------|------|
| President | 4 | 3.8 | 5 | 4.8 | 3 | 3.0 | 4 | 3.0 | 4 | 3.0 |
| Academic Affairs | 70 | 67.0 | 81 | 79.9 | 76 | 75.1 | 72 | 69.1 | 78 | 74.7 |
| Administration & Finance | 61 | 59.5 | 67 | 64.8 | 62 | 60.8 | 56 | 55.0 | 53 | 53.0 |
| Student Affairs | 18 | 18.0 | 19 | 19.0 | 21 | 20.0 | 22 | 22.0 | 21 | 21.0 |
| University Advancement | 13 | 13.0 | 11 | 11.0 | 12 | 12.0 | 9 | 9.0 | 12 | 12.0 |

| By Gender | Fall 2007 | | Fall 2008 | | Fall 2009 | | Fall 2010 | | Fall 2011 | |
|------------------|-----------|------|-----------|-------|-----------|------|-----------|------|-----------|------|
| Men | 96 | 91.6 | 104 | 102.5 | 100 | 99.1 | 99 | 95.2 | 99 | 94.7 |
| Women | 70 | 69.7 | 79 | 77.0 | 74 | 71.8 | 64 | 63.0 | 69 | 69.0 |

| By Ethnic Origin | Fall 2007 | | Fall 2008 | | Fall 2009* | | Fall 2010 | | Fall 2011 | |
|---------------------------|-----------|-------|-----------|-------|------------|-------|-----------|-------|-----------|-------|
| Hispanic/Latino | 11 | 10.5 | 11 | 11.0 | 12 | 12.0 | 11 | 11.0 | 14 | 14.0 |
| African American | 4 | 4.0 | 5 | 5.0 | 5 | 5.0 | 5 | 5.0 | 8 | 8.0 |
| Native American | 2 | 2.0 | 2 | 2.0 | 2 | 2.0 | 1 | 1.0 | 1 | 1.0 |
| Hawaiian/Pacific Islander | — | — | — | — | 0 | 0.0 | 0 | 0.0 | 0 | 0.0 |
| Asian American | 12 | 10.8 | 12 | 10.8 | 11 | 9.0 | 8 | 8.0 | 6 | 6.0 |
| Multi-Racial | — | — | — | — | 0 | 0.0 | 0 | 0.0 | 1 | 1.0 |
| White | 135 | 132.0 | 151 | 148.7 | 141 | 139.9 | 132 | 127.1 | 132 | 127.7 |
| Non-Resident Alien | 0 | 0.0 | 0 | 0.0 | 0 | 0.0 | 0 | 0.0 | 0 | 0.0 |
| Unknown/Other | 2 | 2.0 | 2 | 2.0 | 3 | 3.0 | 6 | 6.0 | 6 | 6.0 |

*In Fall 2009 Cal Poly started reporting ethnic origin according to the new Federal OMB Standards.

| By Full-Time/Part-Time* | Fall 2007 | | Fall 2008 | | Fall 2009 | | Fall 2010 | | Fall 2011 | |
|--------------------------------|-----------|-------|-----------|-------|-----------|-------|-----------|-------|-----------|-------|
| Full-Time | 162 | 160.0 | 180 | 178.7 | 172 | 170.9 | 158 | 157.1 | 164 | 163.2 |
| Part-Time | 4 | 1.3 | 3 | 0.8 | 2 | 0.0 | 5 | 1.0 | 4 | 0.5 |

*Full-time/part-time category is based on the total paid FTE of all appointments for each employee.

| By Employee Class | Fall 2007 | | Fall 2008 | | Fall 2009 | | Fall 2010 | | Fall 2011 | |
|--------------------------|-----------|-------|-----------|-------|-----------|-------|-----------|-------|-----------|-------|
| Regular | 162 | 159.2 | 178 | 176.4 | 168 | 166.9 | 155 | 153.6 | 159 | 158.2 |
| Temporary | 2 | 2.0 | 3 | 3.0 | 4 | 4.0 | 4 | 4.0 | 5 | 5.0 |
| Intermittent | 2 | 0.0 | 2 | 0.0 | 2 | 0.0 | 4 | 0.5 | 4 | 0.5 |

Management Profile

| | Fall 2007 | | Fall 2008 | | Fall 2009 | | Fall 2010 | | Fall 2011 | |
|-------------------------|-------------|--------------|-------------|--------------|-------------|--------------|-------------|--------------|-------------|--------------|
| | Head- count | Paid FTE | Head- count | Paid FTE | Head- count | Paid FTE | Head- count | Paid FTE | Head- count | Paid FTE |
| Total Management | 166 | 161.2 | 183 | 179.4 | 174 | 170.9 | 163 | 158.1 | 168 | 163.7 |

| | Fall 2007 | | Fall 2008 | | Fall 2009 | | Fall 2010 | | Fall 2011 | |
|---------------|-----------|------|-----------|------|-----------|------|-----------|------|-----------|------|
| By Age | | | | | | | | | | |
| Less Than 30 | 1 | 1.0 | 2 | 2.0 | 2 | 2.0 | 2 | 2.0 | 1 | 1.0 |
| 30 Thru 39 | 13 | 13.0 | 15 | 15.0 | 15 | 15.0 | 14 | 14.0 | 18 | 18.0 |
| 40 Thru 49 | 42 | 40.9 | 44 | 43.7 | 43 | 42.6 | 36 | 35.8 | 38 | 37.8 |
| 50 Thru 59 | 84 | 83.4 | 93 | 91.4 | 85 | 84.4 | 72 | 71.0 | 67 | 66.5 |
| 60 and Above | 26 | 22.9 | 29 | 27.3 | 29 | 26.9 | 39 | 35.4 | 44 | 40.4 |
| Average Age | 51.9 | | 51.9 | | 52.0 | | 52.6 | | 52.3 | |
| Median Age | 54.0 | | 53.0 | | 54.0 | | 54.0 | | 54.0 | |

| | Fall 2007 | | Fall 2008 | | Fall 2009 | | Fall 2010 | | Fall 2011 | |
|-----------------------------|-----------|------|-----------|------|-----------|------|-----------|------|-----------|------|
| By Years of Service* | | | | | | | | | | |
| Less Than 5 | 41 | 39.9 | 47 | 46.0 | 46 | 45.0 | 38 | 37.0 | 41 | 40.5 |
| 5 Thru 9 | 31 | 30.2 | 38 | 37.9 | 31 | 30.9 | 32 | 31.9 | 40 | 39.9 |
| 10 Thru 14 | 26 | 25.0 | 28 | 27.0 | 28 | 27.1 | 22 | 21.8 | 20 | 19.0 |
| 15 Thru 19 | 15 | 14.7 | 17 | 16.6 | 19 | 19.0 | 24 | 23.8 | 21 | 20.6 |
| 20 and Above | 53 | 51.5 | 53 | 51.9 | 50 | 48.9 | 46 | 43.7 | 46 | 43.7 |
| Unknown | 0 | 0.0 | 0 | 0.0 | 0 | 0.0 | 1 | 0.0 | 0 | 0.0 |
| Average Years of Service | 13.6 | | 13.2 | | 13.5 | | 14.0 | | 13.2 | |
| Median Years of Service | 12.0 | | 11.0 | | 11.0 | | 11.0 | | 10.5 | |

*Based on the date used for determining service awards.

Management Headcount Trends by Division

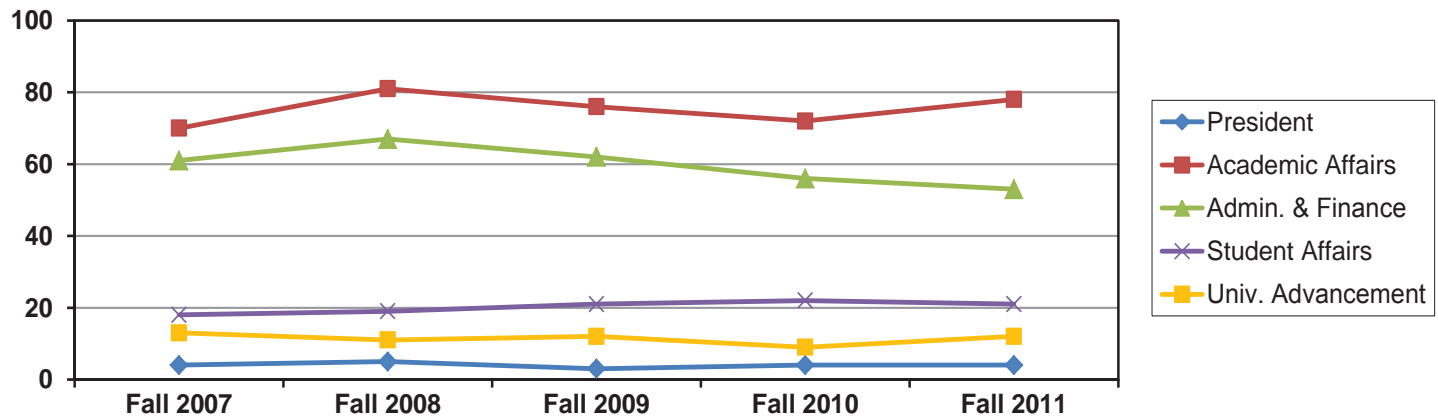

Financial Aid Awards Profile — Aid Year 2010-11

Cal Poly disbursed a total of \$121,107,533 of financial aid in aid year 2010-11. Of this aid, 72.6% was from federal sources and 60.5% was in the form of loans. The overall average award was \$3,922. The average loan was \$5,254, while the average scholarship was \$1,974.

A total of 10,003 students received aid in aid year 2010-11. The overall average total aid package per student was \$12,107. Total aid disbursed increased 4.8% (\$5.6 million) from the previous year and 26.0% (\$25.0 million) from two years ago.

Notes:

- A financial-aid year consists of a trailing Summer term (e.g., Fall 2010, Winter 2011, Spring 2011, Summer 2011).
- Student data for categorization is based on the first term enrolled within the aid year. However, all aid received during the aid year is counted.

**Financial Aid Disbursed 2010-11
by Source of Aid**

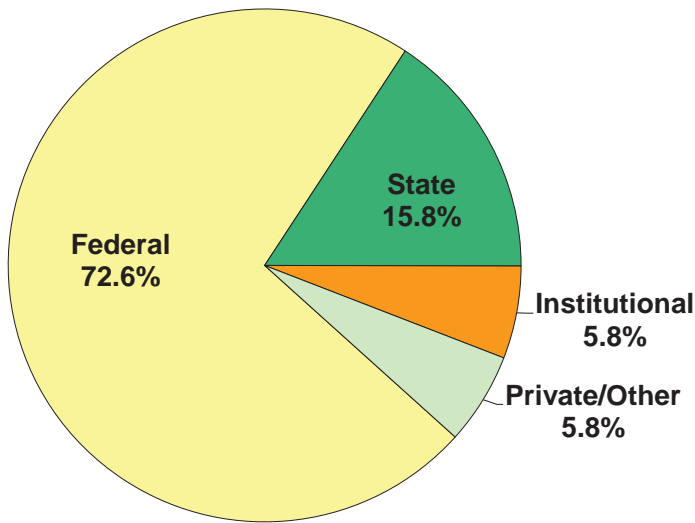

**Financial Aid Disbursed 2010-11
by Type of Aid**

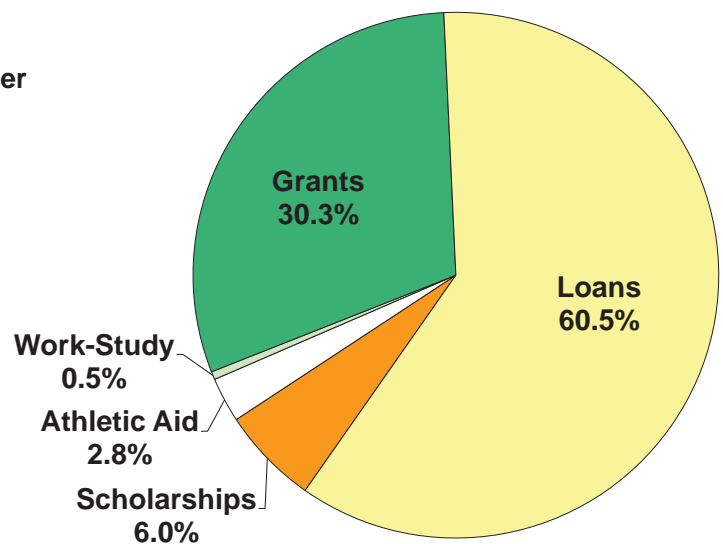

Financial Aid Awards Profile — Aid Year 2010-11

| | Number of Awards | Amount Paid | Percent of Total Amount Paid | Average Award |
|-----------------------|------------------|----------------------|------------------------------|----------------|
| Total Aid Paid | 30,878 | \$121,107,533 | 100.0% | \$3,922 |

| By Source of Aid | Number of Awards | Amount Paid | Percent of Total Amount Paid | Average Award |
|------------------|------------------|--------------|------------------------------|---------------|
| Federal | 20,439 | \$87,888,144 | 72.6% | \$4,300 |
| State | 5,596 | \$19,137,216 | 15.8% | \$3,420 |
| Institutional | 2,788 | \$7,066,247 | 5.8% | \$2,535 |
| Private/Other | 2,055 | \$7,015,926 | 5.8% | \$3,414 |

| By Type of Aid | Number of Awards | Amount Paid | Percent of Total Amount Paid | Average Award |
|----------------|------------------|--------------|------------------------------|---------------|
| Scholarships | 3,695 | \$7,292,555 | 6.0% | \$1,974 |
| Grants | 12,364 | \$36,650,477 | 30.3% | \$2,964 |
| Athletic Aid | 621 | \$3,351,167 | 2.8% | \$5,396 |
| Work-Study | 263 | \$598,121 | 0.5% | \$2,274 |
| Loans | 13,935 | \$73,215,213 | 60.5% | \$5,254 |

| By Source and Type of Aid | Number of Awards | Amount Paid | Percent of Total Amount Paid | Average Award |
|----------------------------|------------------|--------------|------------------------------|---------------|
| Federal Scholarships | 0 | \$0 | 0.0% | \$0 |
| Federal Grants | 6,585 | \$17,194,485 | 14.2% | \$2,611 |
| Federal Work-Study | 263 | \$598,121 | 0.5% | \$2,274 |
| Federal Loans | 13,591 | \$70,095,538 | 57.9% | \$5,157 |
| State Grants | 5,596 | \$19,137,216 | 15.8% | \$3,420 |
| Institutional Scholarships | 2,010 | \$3,429,291 | 2.8% | \$1,706 |
| Institutional Grants | 142 | \$234,842 | 0.2% | \$1,654 |
| Institutional Athletic Aid | 621 | \$3,351,167 | 2.8% | \$5,396 |
| Institutional Loans | 15 | \$50,947 | 0.0% | \$3,396 |
| Private/Other Scholarships | 1,685 | \$3,863,264 | 3.2% | \$2,293 |
| Private/Other Grants | 41 | \$83,934 | 0.1% | \$2,047 |
| Private/Other Loans | 329 | \$3,068,728 | 2.5% | \$9,327 |

Financial Aid Recipients Profile — Aid Year 2010-11

| | Unduplicated Headcount | % of Total Headcount | Amount Paid | % of Total Amount Paid | Average Aid per Student |
|-----------------------------------|------------------------|-----------------------|----------------------|------------------------|-------------------------|
| Total Students | 10,003 | 100.0% | \$121,107,533 | 100.0% | \$12,107 |
| By Student Level | Undup Hdcnt | % of Headcount | Amount Paid | % Amount Paid | Avg/Student |
| Undergraduates | 9,255 | 92.5% | \$110,828,299 | 91.5% | \$11,975 |
| Post-Baccalaureate | 82 | 0.8% | \$818,863 | 0.7% | \$9,986 |
| Graduate Students | 666 | 6.7% | \$9,460,371 | 7.8% | \$14,205 |
| By Gender | Undup Hdcnt | % of Headcount | Amount Paid | % Amount Paid | Avg/Student |
| Men | 5,418 | 54.2% | \$66,693,779 | 55.1% | \$12,310 |
| Women | 4,585 | 45.8% | \$54,413,754 | 44.9% | \$11,868 |
| By Ethnic Origin | Undup Hdcnt | % of Headcount | Amount Paid | % Amount Paid | Avg/Student |
| Hispanic/Latino | 1,720 | 17.2% | \$23,465,894 | 19.4% | \$13,643 |
| African American | 131 | 1.3% | \$1,906,733 | 1.6% | \$14,555 |
| Native American | 71 | 0.7% | \$810,476 | 0.7% | \$11,415 |
| Hawaiian/Pacific Islander | 37 | 0.4% | \$516,585 | 0.4% | \$13,962 |
| Asian American | 1,057 | 10.6% | \$13,244,110 | 10.9% | \$12,530 |
| Multi-Racial | 379 | 3.8% | \$4,940,125 | 4.1% | \$13,035 |
| White | 5,921 | 59.2% | \$68,451,263 | 56.5% | \$11,561 |
| Non-Resident Alien | 42 | 0.4% | \$351,397 | 0.3% | \$8,367 |
| Unknown/Other | 645 | 6.4% | \$7,420,951 | 6.1% | \$11,505 |
| By Residency | Undup Hdcnt | % of Headcount | Amount Paid | % Amount Paid | Avg/Student |
| Residents | 9,282 | 92.8% | \$111,737,475 | 92.3% | \$12,038 |
| Non-Residents | 708 | 7.1% | \$9,218,946 | 7.6% | \$13,021 |
| Undetermined | 13 | 0.1% | \$151,113 | 0.1% | \$11,624 |
| By Enrollment Status | Undup Hdcnt | % of Headcount | Amount Paid | % Amount Paid | Avg/Student |
| First-Time Freshmen | 2,181 | 21.8% | \$25,458,036 | 21.0% | \$11,673 |
| New Transfers | 415 | 4.1% | \$5,191,855 | 4.3% | \$12,510 |
| New Post-Bacc/Graduate | 373 | 3.7% | \$5,446,964 | 4.5% | \$14,603 |
| Other New Students | 3 | 0.0% | \$36,676 | 0.0% | \$12,225 |
| Continuing Students | 7,031 | 70.3% | \$84,974,002 | 70.2% | \$12,086 |
| By College* | Undup Hdcnt | % of Headcount | Amount Paid | % Amount Paid | Avg/Student |
| Agriculture, Food & Env. Sciences | 1,975 | 19.7% | \$22,969,726 | 19.0% | \$11,630 |
| Architecture & Env. Design | 1,048 | 10.5% | \$14,008,475 | 11.6% | \$13,367 |
| Engineering | 2,923 | 29.2% | \$35,443,278 | 29.3% | \$12,126 |
| Liberal Arts | 1,454 | 14.5% | \$17,476,004 | 14.4% | \$12,019 |
| Orfalea College of Business | 1,084 | 10.8% | \$12,945,297 | 10.7% | \$11,942 |
| Science & Math | 1,485 | 14.8% | \$17,789,538 | 14.7% | \$11,979 |
| Other | 34 | 0.3% | \$475,215 | 0.4% | \$13,977 |

*The college breakdown reflects the move of the College of Education and the Liberal Studies program into the College of Science and Mathematics.



Published By: Institutional Planning & Analysis
Brent S. Goodman, Director
Patricia Van Belleghem, Information Specialist
Michele Anderson, Project/Office Support Coordinator